NEW BEDFORD HIGH SCHOOL
3 9066 00057 0677

THE CRIMSON LOG

JUNE 1948

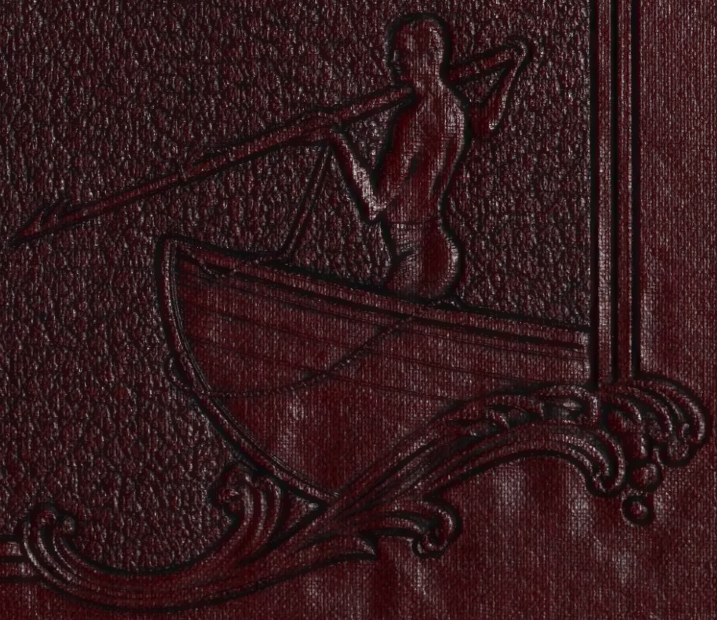

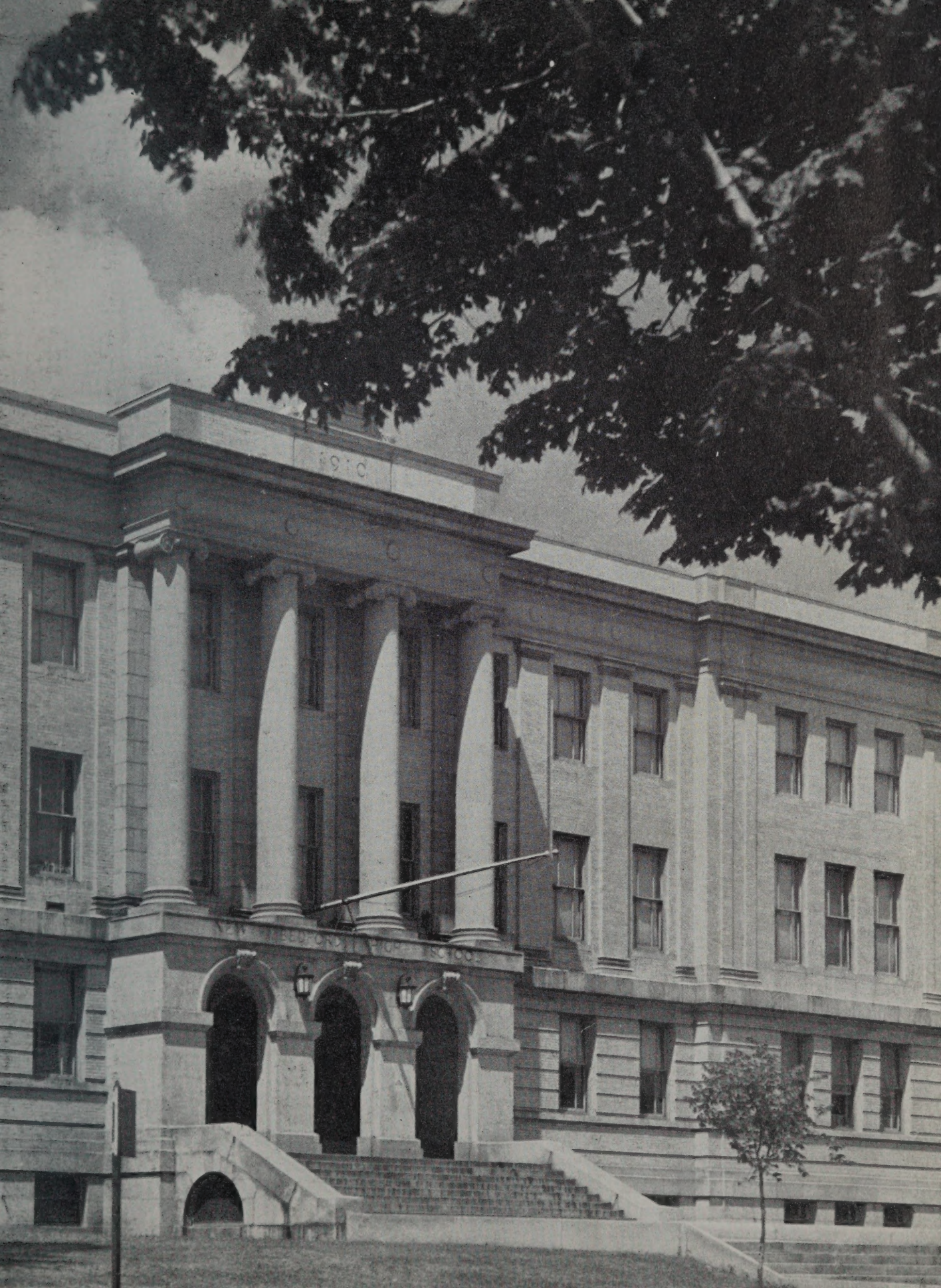

Ex Libris

FOREWORD

Your Class Book Staff is pleased to present this Book. It hopes that in the years to come, it will be more than a chronicle of school events — that it will reopen doors to memories that will be forever cherished, recall friendships and associations, and serve to brighten your corner, and bring happiness wherever you are.

DEDICATION

To George L. Beach whose long association with, and helpful assistance to the student life of N. B. H. S. has endeared him to all of us, we dedicate this Book.

Coming to New Bedford in 1915, he has served the school continuously, except for the time when he was in the armed services of the First World War. He has been on the Athletic Council for twenty-five years, and is now serving as Agent for Sargent Field. His genial manner, and sympathetic understanding, together with his interest in all student activities, has made him a dynamic factor in our school life.

Classbook Committee

Seated, Left to Right—Gilda Perez, Shirley Travers, Veronica Moniz, Joan Robinson, Dolores Rego, Mary Lou Kelley, Gisela Ruhroth, Ruth Mello, Joseph Lemos, Roberta Chace, Florence Chase.

Standing—Phyliis Harrop, Joan Hall, June Coggeshall, Steve Peirce, Jean Paul Grennon, William Skinner, Samuel Coelho, Alda Pinto, Hazel Pinto, Ronald Sequin.

CLASS MOTTO

Virtute non vi viam faciamus.

Let us make our way by excellence of character not by force.

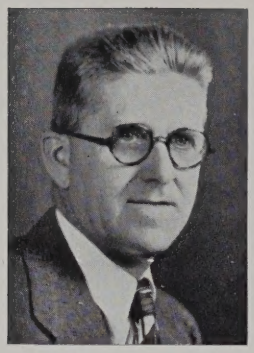

MR. MARVELL
Assistant Principal
Head of Science Department

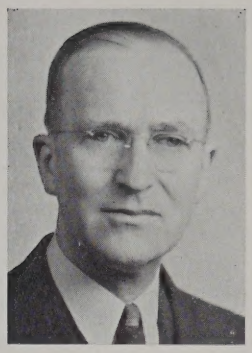

MR. McDONNELL
Assistant Principal

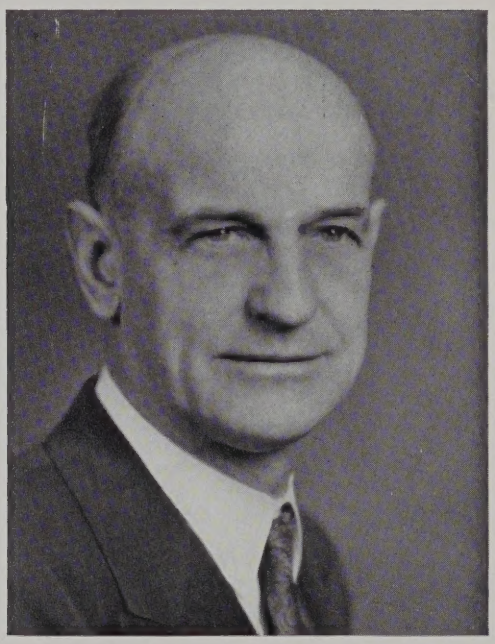

MR. DORMAN
Principal

MISS SHENNAN
Director of Guidance
and Placement

MISS LORD
Social Counselor

SENIORS
ROAD TO
SUCCESS

The Class of June, 1948 wishes to extend best wishes and God's speed to all Faculty Members who are leaving New Bedford High School this year.

IN APPRECIATION

We the Class of June 1948, wish to extend our deepest thanks and sincerest appreciation to Miss Lord, our class adviser. Her efforts in helping us solve our problems in Room 128 will always be remembered with gratitude.

CLASS OFFICERS

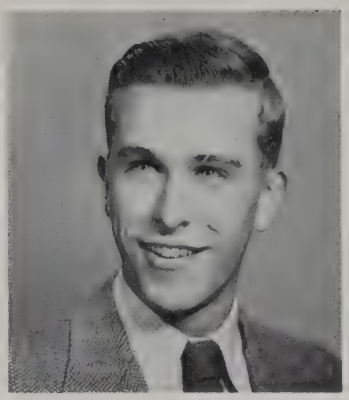

STEPHEN DURFEE PEIRCE, 3rd
Alias: "Steve" or "Durph"
Place of Birth: New Bedford, Mass.
Date of Birth: June 4, 1930
Curriculum: College Scientific
Previous Education: C. A. Cook School
Future Plans: Undecided
Ambition: Success
Pet Peeve: Long skirts
Pet Like: Short skirts
Remember most about N.B.H.S.: Yellow cards and the Travel Club's annual trips
Activities: Travel Club, R.O.T.C., Student Council, Classbook Committee
Honors: President of Senior Class and Travel Club

CHARLES ALVES
Alias: "Chuck"
Place of Birth: New Bedford, Mass.
Date of Birth: March 1, 1930
Curriculum: College Classical
Previous Education: Normandin Junior High School
Future Plans: College
Ambition: To retire at the age of thirty
Pet Peeve: Gum snapping
Pet Like: Opposite sex
Remember Most about N. B. H. S.: Program making
Activities: Vice-President of Senior Class, Portuguese, Debating Society, Vice-President Travel Club, Photography, French

PHYLLIS HARROP
Alias: "Phyl"
Place of Birth: Acushnet, Massachusetts
Date of Birth: November 27, 1930
Curriculum: Commercial
Previous Education: Grammar School, Roosevelt Junior High School
Future Plans: Modeling School
Ambition: Model
Pet Peeve: My middle name
Pet Like: Dancing
Remember most about N.B.H.S.: The football games
Activities: Cheerleader
Honors: Secretary of Senior Class, Treasurer of Honor Society, Girls' State representative, Classbook Committee

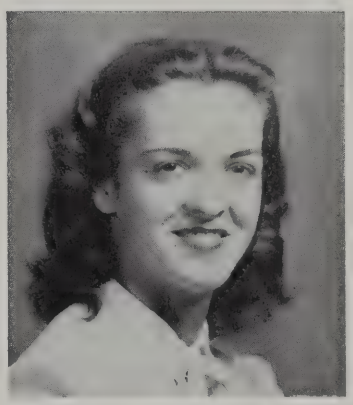

SHIRLEY FRANCES TRAVERS
Alias: "Shirl"
Place of Birth: New Bedford, Mass.
Date of Birth: May 23, 1930
Curriculum: Commercial
Previous Education: Roosevelt Junior High School
Future Plans: To get ahead
Ambition: Office work
Pet Peeve: Conceited people
Pet Like: Dancing, sports
Remember most about N.B.H.S.: My Senior year
Activities: Class treasurer (2,3,4,) Honor Society, I. M. Learning Corp., Travel Club, Student Council, Student Court, Classbook Committee

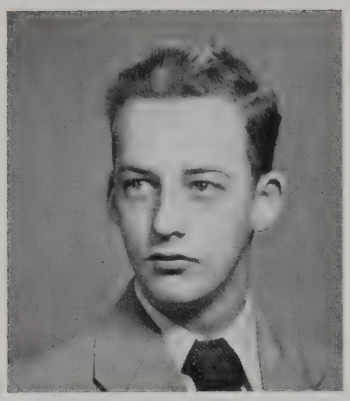

PHILLIP JOSEPH ADAMS

Alias: "Sparky"
Place of Birth: New Bedford, Mass.
Date of Birth: January 18, 1930
Curriculum: Civic
Previous Education: Normandin Junior High School
Future Plans: Radio Announcer
Ambition: Sports Broadcaster
Pet Peeve: Running the track
Pet Like: Study Hall
Remember Most about N. B. H. S.: My Health Class
Activities: Leader's Club

BERNICE ADAMSKY

Alias: "Bern"
Place of Birth: New Bedford, Mass.
Date of Birth: July 12, 1930
Curriculum: Commercial
Previous Education: Betsy B. Winslow School
Future Plans: To work
Ambition: To travel
Pet Peeve: To see crooked seams in stockings
Pet Like: Long finger nails
Remember most about New Bedford High School: Mr. Beech's Algebra Class
Activities: Library Assistant; Junior Minute Man; Photography Club; Gams; Student Council

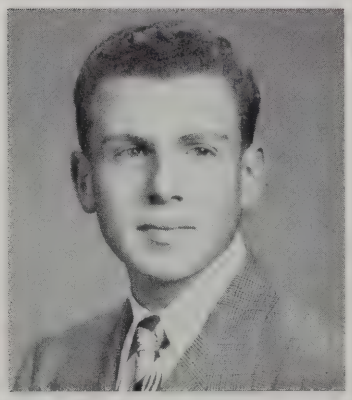

ALAN ADES

Alias: "Al"
Place of Birth: New York
Date of Birth: September 4, 1930
Curriculum: Scientific
Previous Education: C. A. Cook School
Future Plans: Cornell
Ambition: Management Engineer
Pet Peeve: Traffic Officers in Cafeteria
Pet Like: "Bev"
Remember Most about N. B. H. S.: Mr. Felton's math classes
Activities: President Student Council, Crimson Courier, Classbook Committee, Debating Society, Tennis Team
Honors: Harvard Prize Book; Honor Society; President Student Council

ELEANOR S. ALFONSO

Alias: "Red" or "Ellie"
Place of Birth: New Bedford, Mass.
Date of Birth: October 2, 1930
Curriculum: College General
Previous Education: Roosevelt Junior High School
Future Plans: Vesper George School of Art
Ambition: Commercial Artist
Pet Peeve: Persons who do not keep their word
Pet Like: Being alone in the dark and playing favorite records
Remember Most about N. B. H. S.: Poulos's after school
Activities: Junior Counsellor; Traffic Classbook Committee; Gams
Honors: Senior Girl's League

FRANCISO ALFONSO

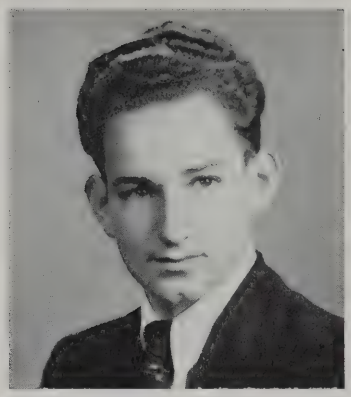

Alias: "Franky" or "Cisco"
Place of Birth: New Bedford, Mass.
Date of Birth: May 5, 1931
Curriculum: College General
Previous Education: Normandin Junior High School
Future Plans: Unknown
Ambition: Artist, dramatist
Pet Peeve: Conceited people
Pet Like: Laboratory experiments
Remember Most about N. B. H. S.: Miss Rutter's English Classes
Activities: Crafts, Student Council, Dramatic Club

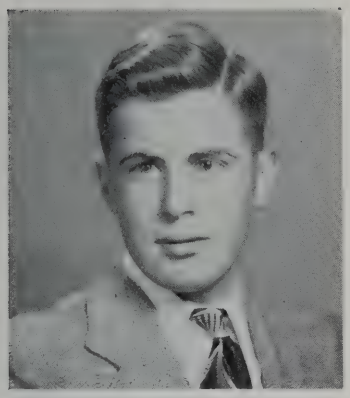

WILLIAM R. ALMOND

Alias: "Rill" or "Red"
Place of Birth: New Bedford, Mass.
Date of Birth: April 10, 1931
Curriculum: Scientific
Previous Education: Roosevelt Junior High School
Future Plans: College
Ambition: Physicist
Pet Peeve: Oral topics
Remember Most about N. B. H. S.: The R. O. T. C.
Activities: R. O. T. C. and track

SHEILA MAE ALPERT

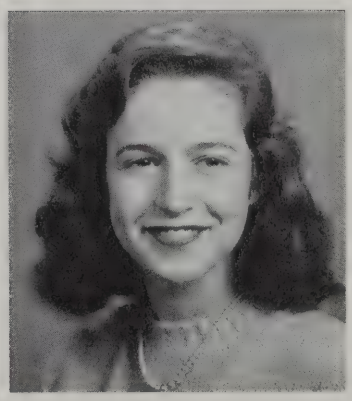

Place of Birth: New Bedford, Mass.
Date of Birth: March 22, 1931
Curriculum: College General
Previous Education: Betsy B. Winslow
Future Plans: College
Ambition: Radio Actress
Pet Peeve: The lack of spirit at N. B. H. S.
Pet Like: Cheering at the games
Remember Most about N. B. H. S.: The Durfee-New Bedford basketball game
Activities: Student council, Crimson Courier, Cheerleader, Dramatic Club, Traffic Squad, Junior Counsellor, Choir, Jr. Girls' League, Crafts, General Music

OTILIA ALVES

Alias: "Tillie"
Place of Birth: New Bedford, Mass.
Date of Birth: March 30, 1929
Curriculum: College General
Previous Education: Betsy B. Winslow
Future Plans: St. Luke's Hospital
Ambition: Nurse
Pet Peeve: Gold-diggers
Pet Like: Music
Activities: Crafts, Portuguese Club, Gym

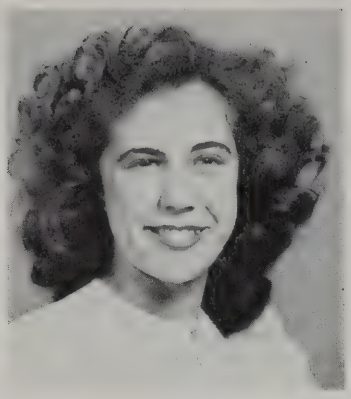

DOLORES LILLIAN AMARAL

Place of Birth: New Bedford, Mass.
Date of Birth: September 9, 1930
Curriculum: Commercial
Previous Education: Roosevelt Junior High School
Ambition: Secretary
Pet Peeve: Girls smoking on the streets
Pet Like: Dancing and Reading
Remember Most about N. B. H. S.: Junior Shorthand

DOROTHY LORRANINE AMES

Alias: "Dot"
Place of Birth: New Bedford, Mass.
Date of Birth: November 15, 1930
Curriculum: College General
Previous Education: Parker St. School
Future Plans: Undecided
Ambition: Undecided
Pet Peeve: Anything to do with Math
Pet Like: Auditorium
Remember Most about N. B. H. S.: My Senior year
Activities: Travel Club, Photography Club

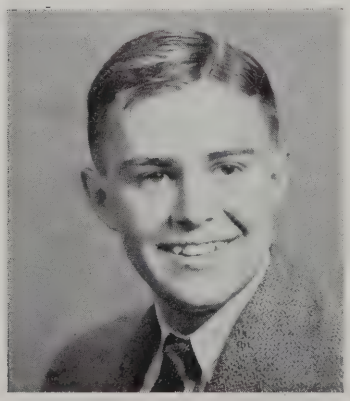

RICHARD S. ANDERSON

Alias: "Andy"
Place of Birth: New Bedford, Mass.
Date of Birth: July 15, 1930
Curriculum: Commercial
Previous Education: Thomas R. Rodman Grammar School
Ambition: Accountant
Pet Peeve: Homework
Pet Like: Study Hall
Remember Most about N. B. H. S.: Miss Blaisdell

PAUL C. d'ANDRADE

Alias: "Andy" or "Andrade"
Place of Birth: New Bedford, Mass.
Date of Birth: April 10, 1931
Curriculum: Commercial
Previous Education: Roosevelt Jr. High
Future Plans: Business of my own (or) army career
Ambition: Same as above
Pet Peeve: Long skirts on girls
Pet Like: Automobile driving, (Greenbacks)
Remember Most about N. B. H. S.: Girls, some teachers, Commercial office
Activities: R. O. T. C., Traffic Squad
Honors: Non-commissioned officer in R. O. T. C.

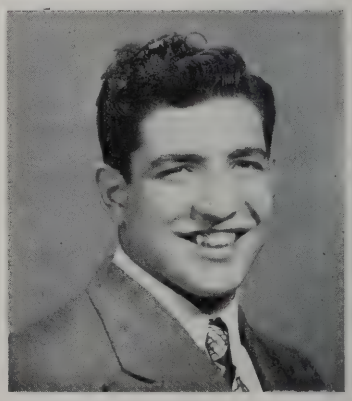

LOUISE ANDREWS

Alias: "Lou"
Place of Birth: New Bedford, Mass.
Date of Birth: Jan. 16, 1930
Curriculum: Commercial
Previous Education: Roosevelt Junior High School
Future Plans: Undecided
Ambition: Clerical Work
Pet Peeve: Long skirts
Pet Like: Baseball
Remember Most about N. B. H. S.: Typewriting in my Senior Class
Activities: Gams, Junior Minutemen

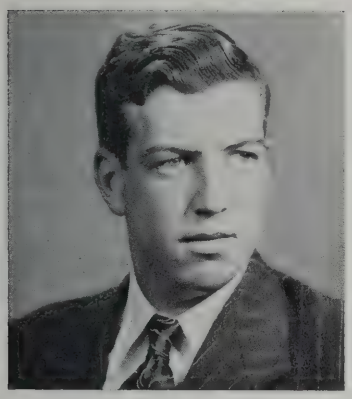

JOHN AREIA

Alias: "Sandy"
Place of Birth: New Bedford, Mass.
Date of Birth: December 25, 1930
Curriculum: Commercial
Previous Education: Fairhaven High School
Future Plans: United States Navy
Ambition: Photographer
Pet Peeve: When teachers insult me
Pet Like: Dancing
Remember Most about N. B. H. S.: Portuguese Classes and Club
Activities: Portuguese Club

EDITH ARMANETTI

Alias: "Edie"
Place of Birth: New Bedford, Mass.
Date of Birth: March 6, 1931
Curriculum: College General
Previous Education: Parker Street School
Future Plans: Nursing
Ambition: Army Nurse
Pet Peeve: Being called by my last name
Pet Like: Horses
Remember Most about N. B. H. S.: Mr. Trafton's teasing about being on the Gams' Rifle Team
Activities: Gams, Rifle Team

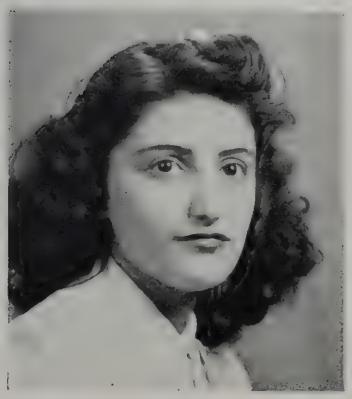

AUDREY ARRUDA

Place of Birth: New Bedford, Mass.
Date of Birth: June 21, 1930
Curriculum: Commercial
Previous Education: Roosevelt Jr. High
Future Plans: Undecided
Ambition: Dress designer, Hair dresser
Pet Peeve: Long skirts
Pet Like: Dancing
Remember Most about N. B. H. S.: Club, Auditorium
Activities: Portuguese Club

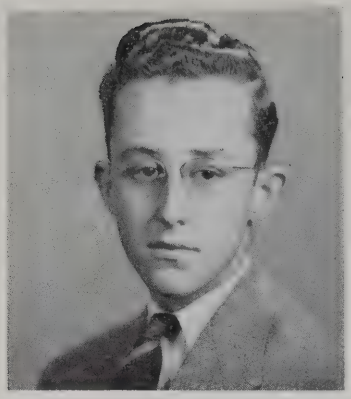

ROBERT ASTLEY

Alias: "Bob"
Place of Birth: New Bedford, Mass.
Date of Birth: April 25, 1930
Curriculum: Commercial
Previous Education: Grammar school, and Junior High School
Future Plans: Business College
Ambition: Accountant
Pet Peeve: Homework
Pet Like: Vacations
Remember Most about N .B. H. S.: Auditorium periods

THERESE BERNADETTE AUGER

Alias: "Terry"
Place of Birth: New Bedford, Mass.
Date of Birth: July 1, 1930
Curriculum: Commercial
Previous Education: Roosevelt Jr. High
Future Plans: Campbells Secretarial School
Ambition: To travel
Pet Peeve: Yellow Cards
Pet Like: Opposite sex
Remember most about N. B. H. S.: My periods in study hall in my junior year
Activities: Gams

LOUISE E. AVELAR

Alias: "Weezie Louigie"
Place of Birth: New Bedford, Mass.
Date of Birth: July 22, 1930
Curriculum: General
Previous Education: Thomas R. Rodman
Future Plans: Registered Nurse
Ambition: To be a success and enjoy attaining it
Pet Peeve: Pegged Pants and Pointed Shoes
Pet Like: Boys with manners
Remember most about N. B. H. S.: Poulos's after school
Activities: Band, Orchestra, Crimson Courier, Dramatic Club, Traffic Squad, Jr. Girls' League

ALICE BABIARZ

Alias: "Legs"
Place of Birth: New Bedford, Mass.
Date of Birth: July 30, 1930
Curriculum: Scientific
Previous Education: Roosevelt Junior High
Future Plans: Katherine Gibbs
Ambition: Private secretary
Pet Like: Singing, photography
Remember most about N. B. H. S.: Its football teams
Activities: Girl's Choir, Photography Club, Travel Club, Basketball

RUSSELL W. BALDWIN, JR.

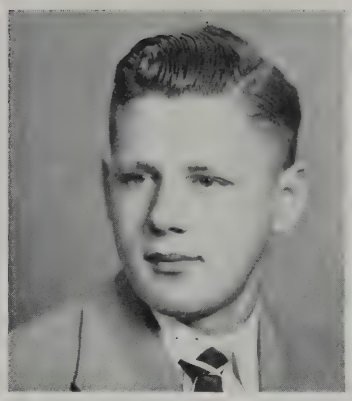

Alias: "Russ"
Place of Birth: New Bedford, Mass.
Date of Birth: May 29, 1931
Curriculum: College General
Previous Education: Betsey B. Winslow School
Future Plans: Springfield College
Ambition: Coach
Pet Peeve: Girls' long skirts
Pet Like: Playing basketball
Remember most about N. B. H. S.: Mr. Felton's Math class
Activities: Band, Orchestra, Writer for "Crimson Courier" Vice President of Junior Class

THERESA MAE BARBOZA

Alias: "Terry"
Place of Birth: New Bedford, Mass.
Date of Birth: May 19, 1930
Curriculum: Commercial
Previous Education: Mason W. Burt, Parting Ways, Normandin Jr. High
Future Plans: To get married
Ambition: To be a secretary
Pet Peeve: Being called "Theresa"
Pet Like: "Eddie"
Remember most about N. B. H. S.: My Senior year
Activities: Gams, Girls Chorus, Classbook Committee
Honors: Honor Society

DONALD E. BARDSLEY

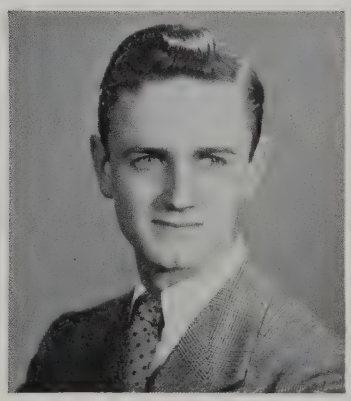

Place of Birth: Brockton, Mass.
Date of Birth: January 5, 1930
Curriculum: Scientific
Previous Education: Cook School
Future Plans: College
Ambition: Mortician
Pet Peeve: Teachers
Pet Like: Women

LEO BARISH

Alias: "Professor"
Place of Birth: New Bedford, Mass.
Date of Birth: January 19, 1930
Curriculum: Scientific
Previous Education: Mt. Pleasant School
Future Plans: Music College
Ambition: Music
Pet Peeve: Homework
Pet Like: Two o'clock bell
Remember most about N. B. H. S.: Giving off steam on band trips
Activities: Band, Orchestra, Track Team
Honors: Participated as soloist from N. B. H. S. in Massachusetts High School Music Festival, Manager of Track Team

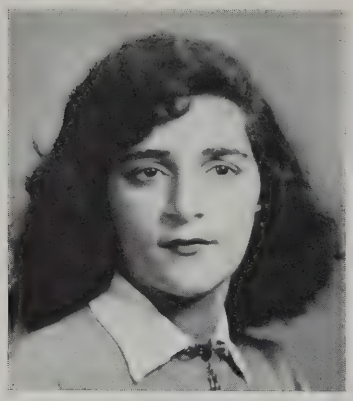

JUNE BARROS

Alias: June "Bug"
Place of Birth: Boston, Mass.
Date of Birth: June 1, 1930
Curriculum: Commercial
Previous Education: Jr. High, Grammar
Future Plans: Don't know yet
Ambition: Have I one?
Pet Peeve: Washing dishes
Pet Like: Dancing
Remember most about N. B. H. S.: Seventh periods

EILEEN MARIE BARTER

Place of Birth: Providence, R. I.
Date of Birth: February 10, 1930
Curriculum: General
Previous Education: Thomas R. Rodman Grammar School
Future Plans: Nursing
Ambition: To become a nurse
Pet Peeve: To be kept waiting
Pet Like: Swimming and bowling
Remember most about N. B. H. S.: Physics Class
Activities: Music, Gams

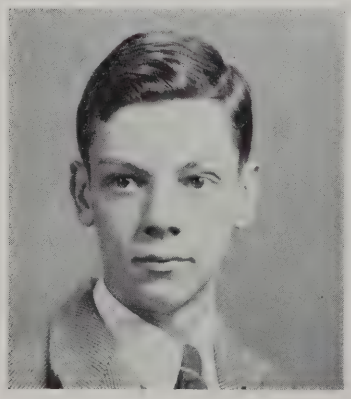

EDWARD F. BARTON

Alias: "Eddie"
Place of Birth: New Bedford, Mass.
Date of Birth: September 7, 1929
Curriculum: Civic
Previous Education: Ware High School
Future Plans: New Bedford Textile School
Ambition: Chemist
Pet Peeve: Albert and the A & P
Pet Like: Women
Remember most about N. B. H. S.: English with Gillick

DOLORES BELLIVEAU

Alias: "D. B."
Place of Birth: New Bedford, Mass.
Date of Birth: December 2, 1929
Curriculum: Commercial
Previous Education: St. Mary's School
Future Plans: To have my own orchestra or give up and get married
Ambition: To have my own orchestra
Pet Peeve: To hear somebody cracking their knuckles
Pet Like: Dates
Remember most about N. B. H. S.: The swell pals I had
Activities: Photography Club

BEULAH MAE BELLOW

Place of Birth: New Bedford, Mass.
Date of Birth: May 25, 1931
Curriculum: College General
Previous Education: Betsey B. Winslow School
Future Plans: College
Ambition: Business
Pet Peeve: Homework
Pet Like: Men
Remember most about N. B. H. S.: Chemistry Lab
Activities: Traffic Squad, Student Court, Dramatic Club, Jr. Red Cross, Jr. Minute Men, Jr. Girls' League, Sr. Girls' League, Girls' Choir
Honors: Honor Society

SHIRLEY VOS BERTHOLET

Place of Birth: New Bedford, Mass.
Date of Birth: April 24, 1931
Curriculum: College General
Previous Education: Normandin Jr. High
Future Plans: College and to travel
Ambition: Inspiring teacher
Pet Peeve: Week-ends are too short
Pet Like: Playing a Steinway
Remember most about N. B. H. S.: The basketball games in 46 and 47

JOAN LOUISE BESSETTE

Alias: "Joanie"
Place of Birth: New Bedford, Mass.
Date of Birth: September 28, 1930
Curriculum: Commercial
Previous Education: Thomas R. Rodman School
Future Plans: To be a buyer
Ambition: To be successful
Pet Peeve: My blushing
Pet Like: Saturday night
Remember most about N. B. H. S.: My Senior year
Activities: Gams, Junior Counsellor, Steering Committee

NELSON M. BESSETTE

Place of Birth: New Bedford, Mass.
Date of Birth: March 25, 1929
Curriculum: Commercial
Previous Education: Thomas R. Rodman School
Future Plans: Undecided
Pet Peeve: Homework
Pet Like: 12:30 when I get out of school

GERALDINE L. BLANCHETTE

Alias: "Gerry"
Place of Birth: Providence, R. I.
Date of Birth: November 12, 1930
Curriculum: College General
Previous Education: Normandin Jr. High
Future Plans: Indefinite—Field of Nursing
Ambition: To have many admirers and friends
Pet Peeve: Sarcasm, tears, unhappiness
Pet Like: Good times, soft music and Him
Remember most about N. B. H. S.: Yellow cards; brownies and Ice Cream after school
Activities: Traffic Squad, Cheer Leader, Girls League
Honors: Head Cheer Leader, DC Traffic (3 years)

BRUCE A. BOCHMAN

Alias: "Broose" as in Moose
Place of Birth: New Bedford, Mass.
Date of Birth: January 12, 1931
Curriculum: College Scientific
Previous Education: Clark School, Jireh Swift, Normandin Jr. High
Future Plans: To enter Springfield College (coaching)
Ambition: Coach
Pet Peeve: Wild Bill Rogers and his Arsenic
Pet Like: Workless Homework
Activities: Baseball Team

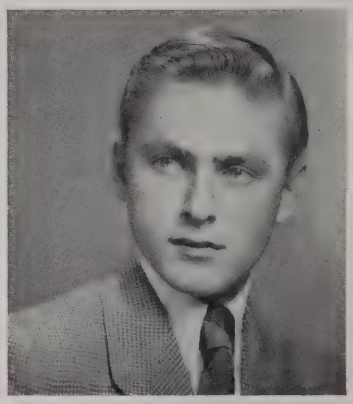

EILEEN MAUREEN BODZIOCH

Alias: "I"
Place of Birth: New Bedford, Mass.
Date of Birth: August 5, 1930
Curriculum: College General
Previous Education: Normandin Jr. High School
Future Plans: Go to college
Ambition: Dietician
Pet Peeve: Homework
Pet Like: Dancing
Remember most about N. B. H. S.: Mr. Trafton's Physics Class
Activities: General Music, Chorus

LILLIAN DOLORES BORGES

Alias: "Lil"
Place of Birth: New Bedford, Mass.
Date of Birth: January 14, 1930
Curriculum: Commercial
Previous Education: Roosevelt Jr. High
Future Plans: Bookkeeper
Ambition: To be successful
Pet Peeve: Being called "Lilly"
Pet Like: Listening to records in a certain parties parlor
Remember most about N. B. H. S.: Senior year — Gams Ball of 46
Activities: Girls' Choir, Gams, Portuguese Club
Honors: 1st Lieutenant then Captain in Gams

ELINOR P. BOTELHO

Alias: "Ellie"
Place of Birth: New Bedford, Mass.
Date of Birth: May 29, 1930
Curriculum: Commercial
Previous Education: Grammar School and R. J. H. S.
Future Plans: Barbizon School, New York
Ambition: Photographic Modeling
Pet Peeve: Being teased
Pet Like: Listening to phono and records in my parlor with a certain person
Remember most about N. B. H. S.: Sports and dances
Activities: Travel Club

ROBERT BOURBO

Alias: "Bob Bourbo"
Place of Birth: Boston, Mass.
Date of Birth: February 28, 1930
Curriculum: Commercial
Future Plans: Undecided
Ambition: Navy
Pet Peeve: Speeches
Pet Like: Women
Remember most about N. B. H. S.: Two years in 335
Activities: Basketball

ALEXANDRIA BOZA

Alias: "Sandra"
Place of Birth: New Bedford, Mass.
Date of Birth: November 27, 1929
Curriculum: Commercial
Previous Education: Normandin Jr. High
Future Plans: Campbells
Ambition: Secretary
Pet Peeve: Finding no ink in the study hall
Pet Like: French Fries
Remember most about N. B. H. S.: Tests in Economic Class
Activities: Girls' Choir

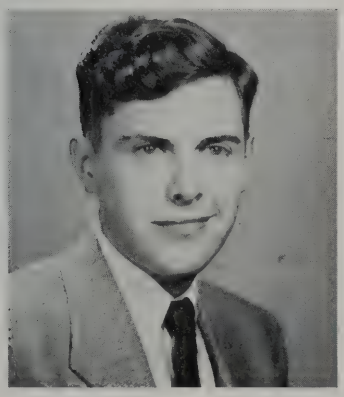

EDWIN BRADLEY

Alias: "Brad"
Place of Birth: New Bedford, Mass.
Date of Birth: April 17, 1927
Curriculum: Scientific
Previous Education: Normandin Jr. High
Future Plans: University of Alabama
Ambition: Electrical or Metallurgical Engineering
Pet Peeve: Class Politicians
Pet Like: Auburn hair, blue eyes, with a southern accent
Remember Most About N. B. H. S.: Vet's Lounge
Activities: N. B. H. S. Hi-Vets

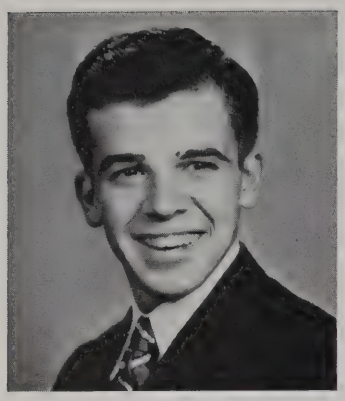

DONALD KENNETH BRAZIL
Alias: "Braz" and "Don"
Place of Birth: New Bedford, Mass.
Date of Birth: November 10, 1928
Curriculum: Commercial
Previous Education: Served 11 years
Future Plans: Matrimony
Ambition: To be a family man
Pet Peeve: Long skirts
Pet Like: Tight sweaters
Remember most about N. B. H. S.: Unpleasant days with "Comisky"
Activities: Minuteman, Varsity Baseball 2 years 1947-8

GILBERT BRAZIL
Alias: "Gilly"
Place of Birth: New Bedford, Mass.
Date of Birth: December 7, 1928
Curriculum: Commercial
Previous Education: Roosevelt Jr. High
Future Plans: To become an accountant
Ambition: Accountant
Pet Peeve: Long skirts
Pet Like: Football
Remember most about N. B. H. S.: The girl I met "Hilda"
Activities: Member of Senior Steering Committee, Member of Jr. Red Cross, Manager of Football
Honors: Jr. Class President, Vice-President of Junior Red Cross, Manager of Football

ALICE BREAULT
Alias: "Giggles"
Place of Birth: New Bedford, Mass.
Date of Birth: February 27, 1930
Curriculum: Commercial
Previous Education: Normandin Jr. High School
Future Plans: Business school
Ambition: Private Secretary
Pet Peeve: Homework
Pet Like: Eating
Remember most about N. B. H. S.: School Dances

BENJAMIN M. BREWER
Alias: "Mal"
Place of Birth: Asheville, N. C.
Date of Birth: November 30, 1926
Curriculum: Scientific
Previous Education: Elementary schools
Future Plans: College
Ambition: Mechanical Engineer
Pet Peeve: English composition
Pet Like: Diesel Engines
Remember most about N. B. H. S.: Fall of '44 to June of '45
Activities: ROTC, Hi-Vets

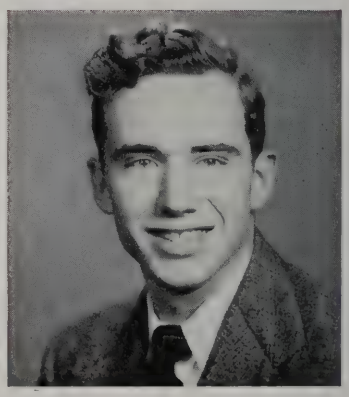

ARNOLD BRIDGE

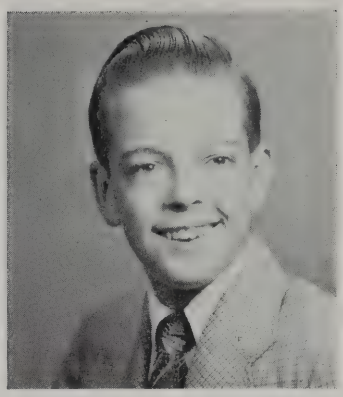

Alias: "Bridgie"
Place of Birth: New Bedford, Mass.
Date of Birth: May 9, 1931
Curriculum: Scientific
Previous Education: Grammar School, R.J.H.S.
Future Plans: Undecided
Ambition: Be a success in whatever I do
Pet Peeve: Long dresses
Pet Like: Long-long double auditoriums
Remember most about N. B. H. S.: Getting changed Program back
Activities: Tennis Team

CAROL ANITA BROWN

Alias: "Brownie"
Place of Birth: New Bedford, Mass.
Date of Birth: November 21, 1929
Curriculum: College General
Previous Education: Parker Street School
Future Plans: Undecided
Ambition: Biologist and teacher
Pet Peeve: Homework
Pet Like: Dancing and swimming
Remember most about N. B. H. S.: Friends I made
Activities: Treasurer of Travel Club, and Photo Club
Honors: Honor Society

PHYLLIS BRUCE

Alias: "Red"
Place of Birth: New Bedford, Mass.
Date of Birth: December 27, 1930
Curriculum: General
Previous Education: Harrington and Thomas R. Rodman, 7 weeks at Kinyons
Future Plans: Presbyterian or Peter Bent Brigham Hospital
Ambition: To be a nurse
Pet Peeve: Latin class
Pet Like: Auditorium
Remember most about N. B. H. S.: Mr. Dorman's red tie
Activities: Photography Club, Girls' League

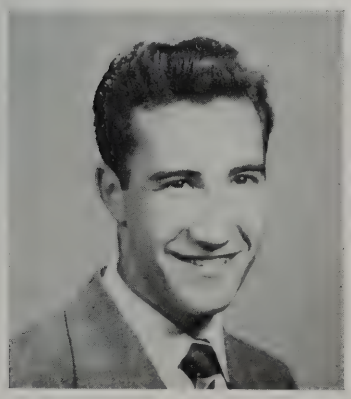

LAURIER CONRAD BUTEAU

Alias: "Larry"
Place of Birth: New Bedford, Mass.
Date of Birth: February 16, 1930
Curriculum: Commercial
Previous Education: St. Joseph's Grammar School and one year at Assumption High School in Worcester
Future Plans: To be a success
Ambition: Special Agent of the F. B. I.
Pet Peeve: Long skirts and dresses
Pet Like: Football
Remember most about N. B. H. S.: Football games
Activities: Football

BARBARA CABRAL

Alias: "Babs"
Place of Birth: New Bedford, Mass.
Date of Birth: November 28, 1930
Curriculum: Commercial
Previous Education: Normandin Jr. High School
Future Plans: Undecided
Ambition: Interior Decorator
Pet Peeve: Scuffing of shoes
Pet Like: Football Games
Remember most about N. B. H. S.: Crowded Corridors
Activities: Photography Club, Red Cross, Portuguese Club

IRENE CABRAL

Alias: "Irene"
Place of Birth: New Bedford, Mass.
Date of Birth: May 20, 1930
Curriculum: Commercial — Accounting
Previous Education: Mt. Pleasant School
Future Plans: Work
Ambition: To succeed in life
Pet Peeve: Boy's baggy pants
Pet Like: Good Music
Remember most about N. B. H. S.: Shorthand with Miss Szydlowski
Activities: Junior Red Cross

JOSE F. CABRAL, JR.

Alias: "Gargie"
Place of Birth: New Bedford, Mass.
Date of Birth: March 29, 1929
Curriculum: Commercial
Previous Education: Normandin Jr. High School
Future Plans: Prep School or the Service
Ambition: Dentist or Business
Pet Peeve: Long skirts and home work
Pet Like: Girls and Dogs
Remember most about N. B. H. S.:The girls and the teachers
Activities: Football and Band

LAURINDA CAIADO

Alias: "Larry"
Place of Birth: Waterbury, Connecticut
Date of Birth: February 4, 1931
Curriculum: Commercial
Previous Education: Wilby High School, Waterbury, Conn.
Future Plans: To be a success in my work
Ambition: Stenographer
Pet Peeve: Stubborn people
Pet Like: Chocolate Ice Cream Sodas
Remember most about N. B. H. S.: School dances
Activities: Photography Clubs, Classbook Committee and Crimson Courier
Honors: Honor Society member

THEODORE CALNAN

Alias: "Ted"
Place of Birth: New Bedford, Mass.
Date of Birth: October 13, 1929
Curriculum: General
Previous Education: Mt. Pleasant School
Future Plans: Undecided
Ambition: To help restore peace to the world
Pet Peeve: Long dresses
Pet Like: Playing and coaching football
Remember most about N. B. H. S.: Football games
Activities: Traffic Squad, Football Team,
Honors: Football Letter

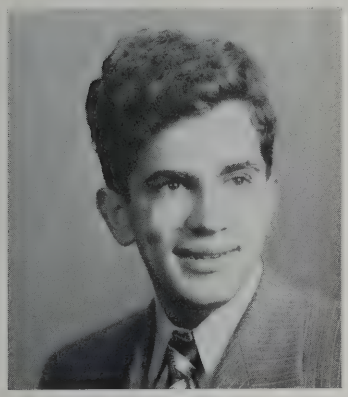

MILTON R. CARDOZA

Alias: "Milt"
Place of Birth: New Bedford, Mass.
Date of Birth: February 1, 1930
Curriculum: Scientific
Previous Education: Roosevelt Jr. High School
Future Plans: College
Ambition: Lawyer
Pet Peeve: Traffic officers
Pet Like: Seventh period in Mr. Trafton's room
Remember most about N. B. H. S.: The good friends I've made
Activities: Student Council: Debating Society, Inquiring Reporter, and Photography Club
Honors: Honor Society

MARLOW CARLSON

Place of Birth: Brooklyn, New York

Date of Birth: December 20, 1927

Curriculum: Commercial

Previous Education: Grammar School

Future Plans: Go to Florida

Ambition: Hotel Manager

Pet Like: Girls

Remember most about N. B. H. S.: Senior 4th period English

DOLORES LOUISE CARMO

Alias: "Lolly"
Place of Birth: New Bedford, Mass.
Date of Birth: September 24, 1930
Curriculum: Commercial
Previous Education: Roosevelt Jr. High
Future Plans: Secretarial School
Ambition: Secretary or a Housewife
Pet Peeve: Blushing
Pet Like: Dancing, Movies
Remember most about N. B. H. S.: Auditorium and friends
Activities: Traffic Club, Portuguese Club

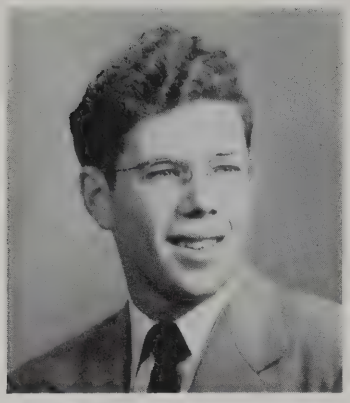

JOHN CARREIRO

Alias: "Johnny"
Place of Birth: New Bedford, Mass.
Date of Birth: April 8, 1930
Curriculum: Commercial
Previous Education: Jr. High School
Future Plans: College
Pet Peeve: Traffic marshalls
Pet Like: Lunch period
Remember most about N. B. H. S.: Study periods
Activities: Honor Society, Circulation Manager (Crimson Courier)
Honors: Honor Society

JEANNETTE CARRIER

Place of Birth: New Bedford, Mass.
Date of Birth: October 26, 1929
Curriculum: Commercial
Previous Education: Normandin Jr. High
Future Plans: Work in an office
Ambition: Secretary
Pet Peeve: Girls in Men's Clothing
Pt Like: Dancing
Remember most about N. B. H. S.: Junior History Class
Activities: Girl's Chorus

SHIRLEY CARTER

Alias: "Shirl"
Place of Birth: New Bedford, Mass.
Date of Birth: April 23, 1931
Curriculum: Commercial
Previous Education: Normandin Jr. High School
Future Plans: Work for one year then go to college
Ambition: Private Secretary
Pet Peeve: The long skirts
Pet Like: Hot Fudge Sundaes
Remember most about N. B. H. S.: The wonderful friends I made
Honors: Honor Society

PATRICIA S. CASSIDY

Alias: "Pat"
Place of Birth: New Bedford, Mass.
Date of Birth: November 12, 1928
Curriculum: General
Previous Education: Roosevelt Jr. High School
Future Plans: Nursing
Ambition: Nurse
Pet Peeve: To be called Patsy
Pet Like: Crowds
Remember most about N. B. H. S.: The study halls
Activities: G.A.M.S.

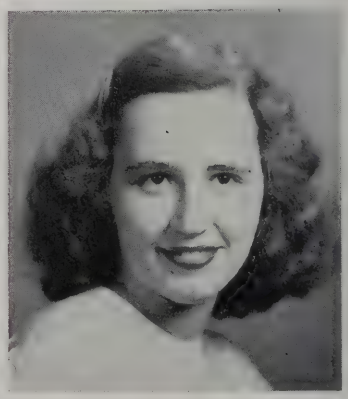

FLORENCE CHACE

Alias: "Honey", "Chacie"
Place of Birth: New Bedford, Mass.
Date of Birth: March 13, 1931
Curriculum: College General
Previous Education: Normandin Jr. High School
Future Plans: St. Luke's Hospital
Ambition: Nurse
Pet Peeve: Homework
Pet Like: Swimming
Remember most about N. B. H. S.: Wearing my cast around high school
Activities: Band, orchestra, Steering Committee, Class Book Committee, and Minuteman

JEAN ELIZABETH CHACE

Alias: "Chacie"
Place of Birth: New Bedford, Mass.
Date of Birth: August 20, 1930
Curriculum: College General
Previous Education: Roosevelt Jr. High School
Future Plans: St. Luke's Hospital
Ambition: Nurse
Pet Peeve: Homework
Pet Like: Dancing
Remember most about N. B. H. S.: Basketball games
Activities: Girls Leaders Club, Girl's Choir

NANCY CHACE

Alias: "Nan"
Place of Birth: Fall River, Mass.
Date of Birth: October 2, 1930
Curriculum: College General
Previous Education: Mason's Corner
Future Plans: St. Luke's Hospital
Ambition: Nurse
Pet Peeve: Homework on week-ends
Pet Like: Our good football team
Remember most about N. B. H. S.: Mr. Trafton's Physics class
Activities: Library Assistant, Honor Society
Honors: Honor Society

ROBERTA CHACE

Alias: "Bert" or "Blondie"
Place of Birth: South Dartmouth
Date of Birth: April 27, 1930
Curriculum: Commercial
Previous Education: Cook School
Future Plans: Business School
Ambition: Medical Secretary
Pet Peeve: Home Work
Pet Like: Camp Miles Standish
Remember most about N. B. H. S.: People I've met
Activities: Honor Society, Dramatic Club, Student council, Senior Committee
Honors: Honor Society

MARY CHADWICK

Alias: "Shorty"
Place of Birth: New Bedford, Mass.
Date of Birth: April 25, 1930
Curriculum: College General
Previous Education: Roosevelt Jr. High
Future Plans: Forsyth School
Ambition: Dental Hygienist
Pet Peeve: To be kept waiting
Pet Like: Tall boys
Remember most about N. B. H. S.: Mr. Trafton and his jokes
Activities: Sr. Girls League, G.A.M.S., Traffic

ROBERT WEEKS CHAMPAGNE

Alias: "Bob"
Place of Birth: New Bedford, Mass.
Date of Birth: March 2, 1930
Curriculum: Scientific
Previous Education: Normandin Jr. High School
Future Plans: Uncertain
Ambition: To be successful
Pet Peeve: Homework
Pet Like: Basketball
Remember most about N. B. H. S.: The basketball games
Activities: Gym, Classbook Committee

THOMAS ELMER CHASE

Alias: "Tommy"
Place of Birth: New Bedford, Mass.
Date of Birth: January 13, 1930
Curriculum: Unclassified
Previous: Education: C. A. Cook School
Future Plans: Mass. Textile Institute
Ambition: Research chemist
Pet Peeve: One way stair ways
Pet Like: Th two o'clock bell
Remember most about N. B. H. S.: Mr. Beach in cafeteria 4th period
Activities: Traffic, R.O.T.C., Travel Club

NORMA LOUISE CHASIN

Place of Birth: Hazelton, Pennsylvania
Date of Birth: May 1, 1931
Curriculum: General College Preparatory
Previous Education: Grammar School
Future Plans: College or Conservatory of Music
Ambition: Singer
Pet Peeve: None
Pet Like: Hot Fudge Sundaes
Remember most about N. B. H. S.: Chemistry Laboratory
Activities: Dramatic Club, Girls' selected choir, Crimson Courier Staff
Honors: Honor Society

MARY LOUISE CLARK

Alias: "M.L."
Place of Birth: New Bedford, Mass.
Date of Birth: June 1, 1930
Curriculum: College General
Previous Education: Normandin Jr. High School
Pet Peeve: Women's voices
Pet Like: Odd Characters
Remember most about N. B. H. S.: Those wild Vets
Activities: Crimson Courier

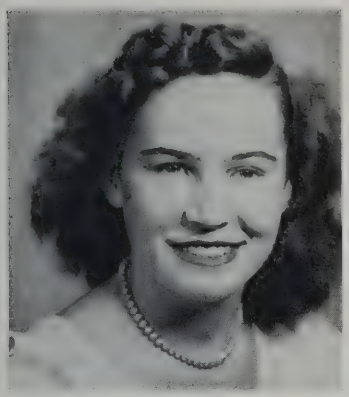

HELEN CLAUS

Alias: "Clausie"
Place of Birth: Woonsocket, Rhode Island
Date of Birth: June 3, 1930
Previous Education: 11 years of school
Future Plans: To get married
Ambition: Telephone operator
Pet Peeve: Long skirts
Pet Like: Ice cream, knitting, dancing, skating
Remember most about N. B. H. S.: Homework and teachers
Activities: Girl's Chorus, Gym, Jr. Minuteman

DONALD CLEVELAND

Alias: "Don" "Grover"
Place of Birth: New Bedford, Mass.
Date of Birth: June 7, 1929
Curriculum: Commercial
Previous Education: Junior High School
Future Plans: Navy
Ambition: Physical Educational Instructor, Coach
Pet Peeve: Long skirts
Pet Like: A high school dance with her
Remember most about N. B. H. S.: Miss Finnell
Activities: Sports

JEAN CLEVELAND

Alias: "Brawnie"
Place of Birth: New Bedford, Mass.
Date of Birth: December 21, 1930
Curriculum: Commercial
Previous Education: Parker Street School and Campbell's Secretarial Work
Future Plans: Secretarial Work
Ambition: Successful business woman
Pet Peeve: Homework
Pet Like: Dancing
Remember most about N. B. H. S.: Football games and detention rooms
Activities: Traffic, Music, Red Cross, Junior Minute Man, Crimson Courier Representative

SAMUEL COELHO

Alias: "Bashful"
Place of Birth: Fairhaven, Mass.
Date of Birth: August 9, 1929
Curriculum: Little of each
Previous Education: Normandin Jr. High
Future Plans: To get somewhere in the music world, to do a little writing, and to travel across the world before settling down and getting married
Ambition: To make life worth while for others not so fortunate
Pet Peeve: People who call me Samuel
Pet Like: My piano
Remember most about N. B. H. S.: My wonderful friends
Activities: Football, Track, R.O.T.C., Sports Editor of Class Book, Senior Steering Committee, and Boy's Chorus
Honors: Letters in Football

PARTHENIA A. COFIELD

Alias: "Polly"
Place of Birth: Stanford, North Carolina
Date of Birth: September 4, 1929
Curriculum: Commercial
Previous Education: C. A. Cook School
Future Plans: Undecided
Ambition: Physical Adviser
Pet Peeve: Al Jolson
Pet Like: Moon light nites
Remember most about N. B. H. S.: Miss Ryan's French Class
Activities: G.A.M.S., Girl's leaders Club

JUNE COGGESHALL

Alias: "Dimples"
Place of Birth: New Bedford, Mass.
Date of Birth: June 26, 1930
Curriculum: General
Previous Education: C. A. Cook School
Future Plans: Airline Hostess
Ambition: Airline Hostess
Pet Peeve: Homework
Pet Like: Dancing
Remember most about N. B. H. S.: Two o'clock
Activities: Senior Girl's league, Student Council, Jr. Councilor, Traffic, Art Editor of Classbook
Honors: Senior Girl's League

JERRY COLEMAN

Alias: "Jerry"
Place of Birth: Michigan
Date of Birth: October 4, 1930
Curriculum: Commercial
Previous Education: 11 years of school
Future Plans: Leaving school
Ambition: Traveller
Pet Peeve: Work
Pet Like: Raccoons
Remember most about N. B. H. S.: Headaches

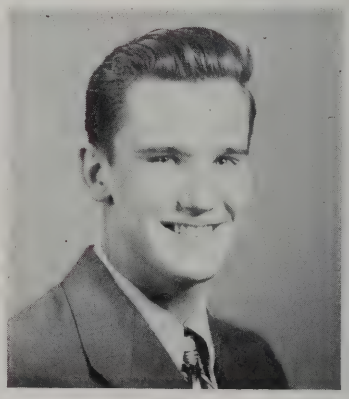

EMILY COLLIS

Alias: "Emmie"
Place of Birth: Nantucket
Date of Birth: August 18, 1928
Curriculum: College and Commercial
Previous Education: Betsy B. Winslow, and Kinyons
Future Plans: Kinyon School
Ambition: Uncertain
Pet Peeve: Homework
Pet Like: Poulos's
Remember most about N. B. H. S.: The never ending stairs
Activities: G.A.M.S., Traffic, Dramatic Club, Gym, Library

EILEEN PATRICIA CONSIDINE

Alias: "Eileen"
Place of Birth: New Bedford, Mass.
Date of Birth: June 9, 1929
Curriculum: Commercial
Previous Education: St. Kilian's School
Future Plans: Business School
Ambition: To travel
Pet Peeve: Report Cards and movie popcorn eaters
Pet Like: Chocolate frappes and bowling
Remember most about N. B. H. S.: Seventh Periods
Activities: Traffic, G.A.M.S.

THOMAS CONSTANTINE

Alias: Bull-Dozer
Place of Birth: New Bedford, Mass.
Date of Birth: November 8, 1925
Curriculum: Unclassified
Previous Education: N. B. Vocational High
Future Plans: N. B. Textile
Ambition: Textile Chemist
Pet Peeve: To be kept waiting
Remember most about N. B. H. S.: Understanding instructors

MARJORIE JANET COOK

Alias: "Cookie"
Place of Birth: Boston, Mass.
Date of Birth: March 22, 1930
Curriculum: General
Previous Education: Mt. Pleasant School
Future Plans: College
Ambition: Professional Scouting
Pet Peeve: Warm milk in cafeteria
Pet Like: Lunch periods
Remember most about N. B. H. S.: Mad rush making out programs
Activities: Girls choir, Leaders Club, Basketball Team, Dramatic Club

MADELYN ELANINE COOPER

Alias: "Lynn"
Place of Birth: New Bedford, Mass.
Date of Birth: December 4, 1930
Curriculum: College General
Previous Education: Roosevelt Jr. High School
Future Plans: Undecided
Ambition: To be a teacher
Pet Like: Music
Remember most about N. B. H. S.: Study Halls
Activities: G.A.M.S., Girls' chorus

VIVIAN CORDEIRO

Alias: "Vic"
Place of Birth: New Bedford, Mass.
Date of Birth: July 28, 1930
Curriculum: Commercial
Previous Education: Dartmouth High School
Future Plans: Work
Ambition: To be a success
Pet Peeve: Ankle length skirts
Pet Like: Reggie
Remember most about N. B. H. S.: Two o'clock
Activities: Girl's Choir, Portuguese Club, Jr. Achievement

YVONNE CORMIER

Place of Birth: New Bedford, Mass.
Date of Birth: September 12, 1930
Curriculum: Commercial
Previous Education: Mt. Pleasant School
Future Plans: Business School
Ambition: Accountant
Pet Peeve: Homework
Pet Like: Sunday evenings
Remember most about N. B. H. S.: Football games. dances, homework

CLARICE CORNFORTH

Place of Birth: New Bedford, Mass.
Date of Birth: February 28, 1931
Curriculum: Scientific
Previous Education: Mt. Pleasant
Future Plans: College
Ambition: To be happy and make others happy
Pet Peeve: To be called Clarence
Remember most about N. B. H. S.: People
Activities: Band, Orchestra, Dramatic Club, Crimson Courier, Honor Society, Student Council, Athletic Association
Honors: College Club Book for outstanding Jr. girl, President of Honor Society, President of Dramatic Club

THERESA CORREIA

Alias: "Terry"
Place of Birth: Boston, Mass.
Date of Birth: September 21, 1930
Previous Education: Roosevelt Jr. High School
Ambition: Bookkeeper
Pet Peeve: Long skirts
Pet Like: Basket Ball Games
Remember most about N. B. H. S.: Auditorium Periods
Activities: Junior Councillor

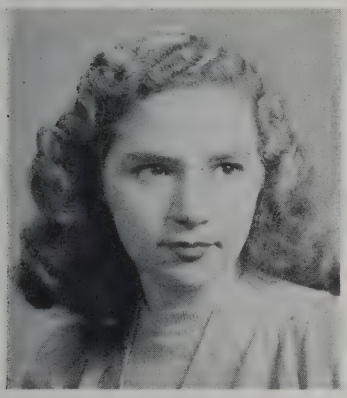

MILLICENT B. CORRIE

Alias: "Milly"
Place of Birth: New Bedford, Mass.
Date of Birth: September 18, 1930
Curriculum: Commercial
Previous Education: Parker Street School
Future Plans: Campbells
Ambition: Secretary
Pet Peeve: Homework
Pet Like: Singing
Remember most about N. B. H. S.: Traffic

CLAIRE ANTOINETTE COSTA

Place of Birth: New Bedford, Mass.
Date of Birth: January 19, 1931
Curriculum: College Classical
Previous Education: Mt. Pleasant School
Future Plans: Barnard College, Columbia University
Ambition: To become an eminent psychologist
Pet Peeve: Lack of school spirit in N. B. H. S.
Pet Like: Spirit
Activities: G.A.M.S., Travel Club, Girl's League, Crimson Courier, Chairman of Tutoring Clinic, French Club, Traffic, Leaders Club, J. A., Library
Honors: Honor Society and Senior Girl's League

JACQUELINE JOAN COSTA

Alias: "Jackie"
Place of Birth: New Bedford, Mass.
Date of Birth: October 23, 1930
Curriculum: College General
Previous Education: Junior High School
Future Plans: Attend Bridgewater State Teacher's College
Ambition: To be a teacher
Pet Peeve: Ten week tests
Pet Like: Dancing
Remember most about N. B. H. S.: Portuguese Class
Activities: Portuguese Club, Gams, General Music
Honors: First Lieutenant in Gams

LORA COSTA

Alias: "Lorrie"
Place of Birth: New Bedford, Mass.
Date of Birth: December 29, 1929
Curriculum: Commercial
Previous Education: Roosevelt Jr. High School
Future Plans: To leave New Bedford and visit some old friends
Ambition: To get a good secretarial job
Pet Peeve: Certain teachers
Pet Like: Johnnie
Remember most about N. B. H. S.: Mrs. Knight's senior English Class
Activities: Traffic

LUCIA COSTA

Alias: "Lucy"
Place of Birth: New Bedford, Mass.
Date of Birth: March 2, 1930
Curriculum: Commercial
Previous Education: Roosevelt Jr. High School
Future Plans: To be a successful secretary
Ambition: Artist
Pet Peeve: Clashing Colors
Pet Like: Eating
Remember most about N. B. H. S.: The "catty" sessions
Activities: Portuguese Club, Student Council
Honors: Honor Society

WILLIAM COSTA

Alias: "Billy"
Place of Birth: New Bedford, Mass.
Date of Birth: September 24, 1929
Curriculum: Commercial
Previous Education: Roosevelt Jr. High School
Future Plans: Continue school
Ambition: Druggist or Business
Pet Peeve: Waiting for someone who is late
Pet Like: Sleeping
Remember most about N. B. H. S.: Friends

LAWRENCE COUNSELL

Alias: "Larry"
Place of Birth: New Bedford, Mass.
Date of Birth: May 18, 1926
Previous Education: Roosevelt Jr. High School
Ambition: Success
Pet Like: Women
Remember most about N. B. H. S.: Vets Lounge
Activities: Hi-Vets Club

EDWARD COURY

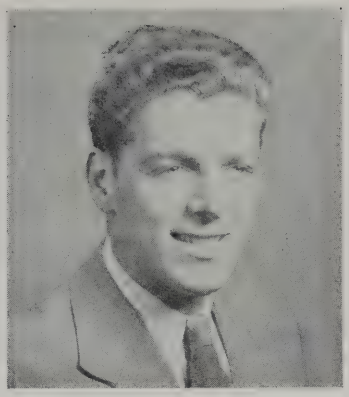

Place of Birth: New Bedford, Mass.

Date of Birth: March 4, 1927

Curriculum: Scientific

Previous Education: Army Finance School, Quartermaster School

Future Plans: Boston Conservatory of Music

Ambition: Pianoforte and Voice

Remember most about N. B. H. S.: School Band

Activities: Band

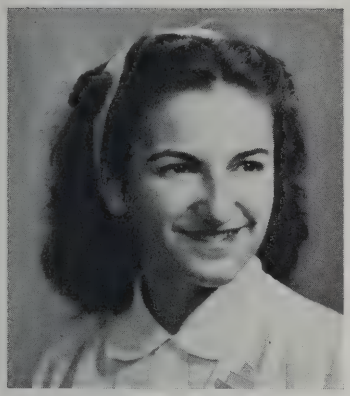

DOLORES JESUS CUBAS

Alias: "Cubee"

Place of Birth: Somerville, Mass.

Date of Birth: November 3, 1929

Curriculum: Commercial

Previous Education: Roosevelt Jr. High School

Future Plans: Getting up in the World

Ambition: Secretary

Pet Peeve: Disloyal Friends

Pet Liking: Dancing, Reading

Remember most about N. B. H. S.: The Millions of Tests

Activities: Traffic

ANN CUNNINGHAM

Place of Birth: New Bedford, Mass.

Date of Birth: August 31, 1929

Curriculum: College

Previous Education: Sacred Hearts

Future Plans: To teach music

Ambition: Further music study

Pet Peeve: Lack of spirit in N. B. H. S.

Remember most about N. B. H. S.: Chair and Miss Radcliffe

Activities: Girls' choir, Dramatic Club, Jr. Red Cross, Crimson Courier reporter, Student Council

HENRIETTA ANNE CZEHOWSKI

Alias: "Etta"

Place of Birth: New Bedford, Mass.

Date of Birth: August 20, 1930

Curriculum: General

Previous Education: Roosevelt Jr. High School

Future Plans: Chamberlain Business School

Ambition: To be a business woman

Pet Peeve: Having people call me Henry

Pet Like: Six feet two, eyes of blue

Remember most about N. B. H. S.: The trip to New York with the Travel Club

Activities: G.A.M.S., Travel Club, Traffic, Girls' Selected Choir, Jr., Councillor, Red Cross Club

PATRICIA DAHILL

Alias: "Pat"
Place of Birth: Hartford, Conn.
Date of Birth: March 17, 1929
Curriculum: Commercial
Previous Education: Mt. Pleasant School
Future Plans: Office work
Ambition: To be a success
Pet Peeve: My blushing
Pet Like: Lawn Mowers
Remember most about N. B. H. S.: Fourth period English Class

JOSEPH D. DA LUZ

Alias: "Joe"
Place of Birth: Fall River, Mass.
Date of Birth: March 29, 1929
Curriculum: Commercial
Previous Education: Roosevelt Jr. High School
Future Plans: College
Ambition: Business Man
Pet Peeve: Women
Pet Like: Dancing
Remember most about N. B. H. S.: Students
Activities: Football and other sports

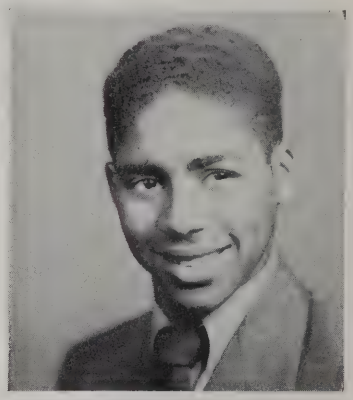

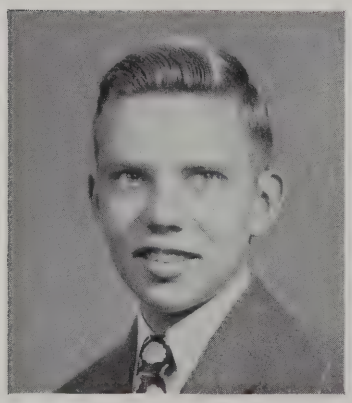

RICHARD STEPHEN DAVENPORT

Alias: "Dick"
Place of Birth: New Haven, Conn.
Date of Birth: April 12, 1931
Curriculum: General
Previous Education: Thomas R. Rodman School
Future Plans: College
Ambition: Sports announcer
Pet Peeve: Long dresses
Pet Like: Dancing, Sports
Remember most about N. B. H. S.: Two o'clock bell
Activities: Band, orchestra, Student Council, Baseball, Leaders Club

DAVID DAVID

Alias: "Dave"
Place of Birth: New Bedford, Mass.
Date of Birth: November 19, 1928
Curriculum: Commercial
Previous Education: Normandin Jr. High
Future Plans: Success in life
Ambition: Become president of the United States
Pet Peeve: Long skirts
Pet Like: Sports
Remember most about N. B. H. S.: The girls

DONALD DAVIES

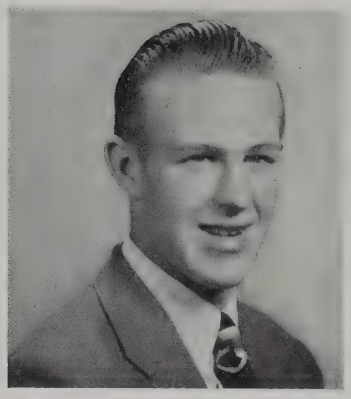

Alias: "Don"
Place of Birth: New Bedford, Mass.
Date of Birth: February 19, 1931
Curriculum: Scientific
Previous Education: Roosevelt Jr. High School
Future Plans: College
Ambition: Coach or Physical Education Teacher
Pet Peeve: Homework
Pet Like: Sports
Remember most about N. B. H. S.: Sports
Activities: Football, Basketball, Band, Orchestra

SHIRLEY ISABELLE DAVIES

Alias: "Shirley"
Place of Birth: New Bedford, Mass.
Date of Birth: May 31, 1931
Curriculum: College General
Previous Education: Junior High School
Future Plans: Nursing
Ambition: To be a nurse
Pet Peeve: Doing my homework
Pet Like: Dancing
Remember most about N. B. H. S.: Many friends I've made
Activities: G.A.M.S.

MURIEL ILENE DAVIS

Alias: "Mid"
Place of Birth: New Bedford, Mass.
Date of Birth: January 6, 1930
Curriculum: College General
Previous Education: Roosevelt Jr. High School
Future Plans: Study Music and Nursing
Ambition: Music Teacher
Pet Peeve: Home Work
Pet Like: Playing Piano
Remember most about N. B. H. S.: Discussions in Miss Rutters English Class
Activities: G.A.M.S., Traffic, Leader's Club

AGNES DE COSTA

Alias: "Aggie"
Place of Birth: U.S.S. Vulcania, Atlantic Ocean
Date of Birth: December 7, 1930
Curriculum: Commercial
Previous Education: Sacred Heart Academy, Normandin Jr. High School
Future Plans: College
Ambition: Government Worker
Pet Peeve: Disloyal friends
Pet Like: Men
Remember most about N. B. H. S.: My Junior Year
Activities: Portuguese Club, Travel Club, Girls Choir

CATHERINE DELANO

Alias: "Cathy" or "Red"
Place of Birth: New Bedford, Mass.
Date of Birth: July 7, 1930
Curriculum: Commercial
Previous Education: Roosevelt Jr. High School
Future Plans: Secretarial Work
Ambition: Personal Secretary
Pet Peeve: Teasing
Pet Like: Those walks after the movies
Remember most about N. B. H. S.: Mr. Briggs' jokes
Activities: Honor Society, Classbook committee
Honors: Honor Society

BEVERLY MAE DE MORANVILLE

Alias: "Bev"
Place of Birth: New Bedford, Mass.
Date of Birth: March 26, 1930
Curriculum: College General
Previous Education: Thomas R. Rodman School
Future Plans: Undecided
Ambition: Nurse
Pet Peeve: Ten Week Tests
Pet Like: Fred
Remember most about N. B. H. S.: Wonderful classmates
Activities: G.A.M.S.

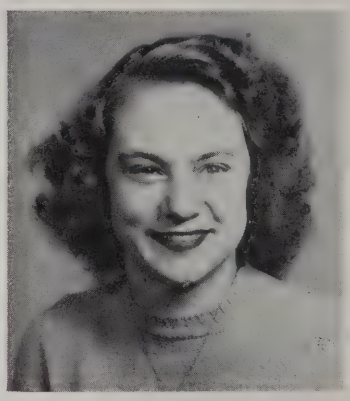

ELIZABETH DENAULT

Alias: "Betty"
Place of Birth: New Bedford, Mass.
Date of Birth: November 18, 1930
Curriculum: General
Previous Education: Holy Family
Future Plans: Nurse
Ambition: To be healthy and happy and to make others happy
Pet Peeve: To be called Lizzie
Pet Like: People
Remember most about N. B. H. S.: Mr. Marvel and his soft-sole shoes
Activities: Library Assistant

LEO DESHAIES

Alias: "Lee"
Place of Birth: New Bedford, Mass.
Date of Birth: February 19, 1926
Curriculum: Commercial
Previous Education: Signal School
Future Plans: Get married and hold good business job
Ambition: Professional Skater
Pet Peeve: Teachers who have no respect for vets
Pet Like: Women and Wine
Remember most about N. B. H. S.: Those young girls

MANUEL DE SOUZA

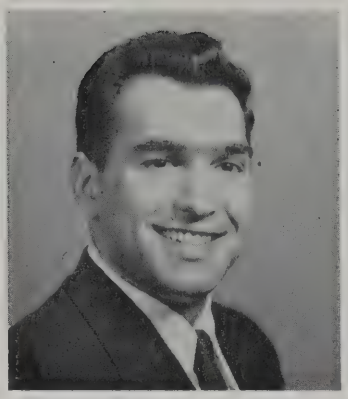

Alias: "Manny"
Place of Birth: Rochester, Mass.
Date of Birth: December 5, 1925
Curriculum: College Scientific
Previous Education: Vocational High School
Future Plans: Brown University
Ambition: Civil Engineering
Pet Peeve: Long skirts
Pet Like: Vets Lounge
Remember most about N. B. H. S.: Wonderful teaching system
Activities: President of Hi-Vets Club

NORMAND DESPRES

Alias: "Despres"
Place of Birth: New Bedford, Mass.
Date of Birth: January 3, 1929
Curriculum: Scientific
Previous Education: Normandin Jr. High
Future Plans: To get married
Ambition: To be an auto or airplane mechanic
Pet Peeve: Conceited People
Pet Like: Swimming and bicycle riding
Remember most about N. B. H. S.: Miss Ryan and 318
Activities: R.O.T.C.

ERNEST R. DESSERT

Place of Birth: New Bedford, Mass.
Date of Birth: May 16, 1930
Curriculum: College Scientific
Previous Education: Normandin Jr. High
Future Plans: College
Ambition: To enter research in aeronautical engineering
Pet Peeve: R.O.T.C. classroom Assignments
Pet Like: Up and coming juniors
Remember most about N. B. H. S.: Basketball Championship of 1945
Activities: R.O.T.C., Band, Orchestra, Honor Society, Tennis
Honors: Honor Society

PAULINE MURIEL DEXTRADEUS

Alias: "Polly"
Place of Birth: New Bedford, Mass.
Date of Birth: February 2, 1930
Curriculum: Commercial
Previous Education: Normandin Jr. High
Future Plans: To become a stenographer or dancer
Ambition: To become a stenographer or dancer
Pet Peeve: Conceited people
Pet Like: Dancing
Activities: Girls Chorus, Majorette

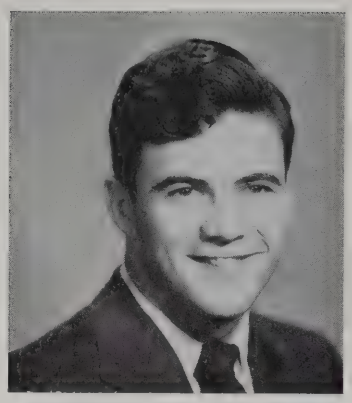

RICHARD DIAS

Alias: "Dick"
Place of Birth: New Bedford, Mass.
Date of Birth: September 22, 1927
Curriculum: Scientific
Previous Education: Winslow School
Future Plans: College
Ambition: Pharmacist
Pet Peeve: Bleached Blondes
Pet Like: Vets Lounge
Remember most about N. B. H. S.: Time spent in the Vets Lounge
Activities: Hi-Vet Club

DONALD DICKINSON

Alias: "Dick"
Place of Birth: Acushnet, Mass.
Date of Birth: September 3, 1930
Curriculum: Civic
Previous Education: Normandin Jr. High School
Future Plans: Work a while then enlist
Ambition: To be a United States Marine
Pet Peeve: Health Class
Pet Like: Those before school strolls
Remember most about N. B. H. S.: One certain girl
Activities: R.O.T.C., Boys Chorus
Honors: Cadet Major of R.O.T.C.

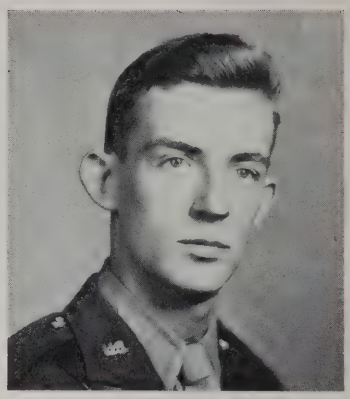

EMILY DILLION

Alias: "Babs"
Place of Birth: New York, New York
Date of Birth: July 28, 1929
Curriculum: General
Previous Education: William Penn Senior High
Future Plans: Decorating School
Ambition: Interior Decorator
Pet Peeve: Snobs
Pet Like: A fellow named Joe
Remember most about N. B. H. S.: Wonderful classmates

NANCY ANN DODGE

Alias: "Nan"
Place of Birth: New Bedford, Mass.
Date of Birth: October 13, 1930
Curriculum: College General
Previous Education: C. A. Cook
Future Plans: Enter a Nursing School
Ambition: Nurse
Pet Peeve: Short skirts
Pet Like: Tall men
Remember most about N. B. H. S.: Mrs. Duff's History Class
Activities: School Paper Reporter, G.A.M.S., Travel Club

JOSEPH A. DONNELLY

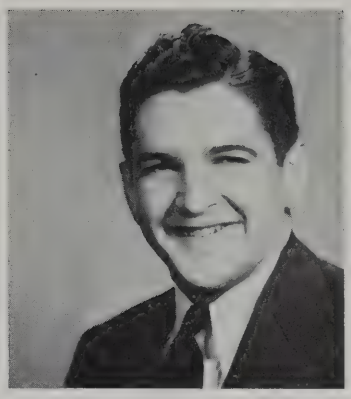

Alias: "Joe"
Place of Birth: New Bedford, Mass.
Date of Birth: February 17, 1930
Curriculum: Scientific
Previous Education: Sacred Hearts Academy
Future Plans: College
Ambition: To be a success
Pet Peeve: Calling me "Wop"
Pet Like: Playing Football
Remember most about N. B. H. S.: Physics with Mr. Willey
Activities: Football

STEPHEN T. DOUGHERTY

Alias: "Steve"
Place of Birth: New Bedford, Mass.
Date of Birth: November 30, 1929
Curriculum: College
Previous Education: Mt. Pleasant School
Future Plans: College
Ambition: To be successful
Pet Peeve: Having the guy in front of you getting the last icebergh in cafeteria
Pet Like: People
Remember most about N. B. H. S.: Girls and vet show
Activities: Basketball, Traffic

DORIS ELAINE DREHER

Alias: "Dot"
Place of Birth: New Bedford, Mass.
Date of Birth: May 3, 1930
Curriculum: College General
Previous Education: Roosevelt Jr. High School
Future Plans: Getting married
Ambition: Having a home and raising a family
Pet Peeve: To have to wait for someone
Pet Like: Be alone and play records
Remember most about N. B. H. S.: Mr. Trafton's jokes
Activities: Girl's League, Traffic, Junior Councillor
Honor: Girl's League

JOSEPH DZUIBA

Alias: "Zuba"
Place of Birth: New Bedford, Mass.
Date of Birth: April 17, 1930
Curriculum: Scientific
Previous Education: Mt. Pleasant School
Future Plans: Go to school
Ambition: Mechanical Dentist
Pet Peeve: Home-work
Pet Like: Seventh period with Miss Duff
Remember most about N. B. H. S.: Assembly Periods with movies

ANNA L. EARLEY

Alias: "Lucy Earley
Place of Birth: New Bedford, Mass.
Date of Birth: August 1, 1905
Curriculum: College General
Previous Education: St. Mary's Home, Vocational Night School
Future Plans: Indefinite
Ambition: To be an educated woman
Pet Peeve: A noisy study hall
Pet Like: Miss Newland's daily Bible reading
Remember most about N. B. H. S.: The many kind people I've met
Activities: Junior Counselor

EUNICE MAY ECCLES

Place of Birth: New Bedford, Mass.

Date of Birth: May 24, 1930

Curriculum: General

Previous Education: Junior High School

Future Plans: Nursing

Ambition: Nurse

Pet Peeve: People who play with their hair

Pet Like: Reading

Activities: G.A.M.S.

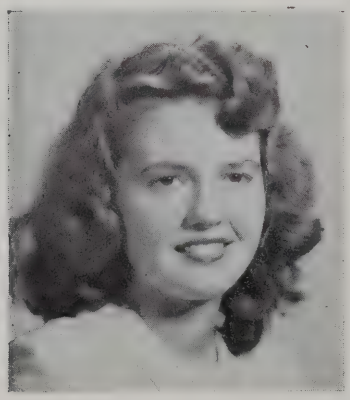

SHIRLEY EDMUNDSON

Alias: "Red"
Place of Birth: New Bedford, Mass.
Date of Birth: March 15, 1931
Curriculum: College General
Previous Education: Normandin Jr. High School
Future Plans: Wilfred's Academy
Ambition: To be a beautician
Pet Peeve: Questions from Mr. Sanborn
Pet Like: To gossip
Remember most about N. B. H. S.: The shock I received in chemistry
Activities: Traffic, Girl's League, G.A.M.S.,
Honors: Girl's League

DOLORES MAY EGER

Alias: "Red"

Place of Birth: New Bedford, Mass.

Date of Birth: August 10, 1930

Curriculum: Commercial

Previous Education: Junior High School

Future Plans: Secretary

Ambition: Poultry farmer

Pet Peeve: Lipstick

Pet Like: Reading books

Remember most about N. B. H. S.: A certain boy

EVERETT B. ELLIS, JR.

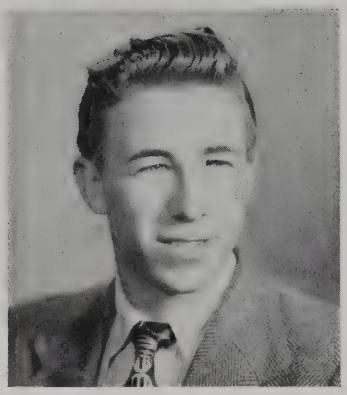

Alias: "Jake"
Place of Birth: New Bedford, Mass.
Date of Birth: November 25, 1929
Curriculum: College Scientific
Previous Education: Normandin Jr. High School
Future Plans: Aviation
Ambition: To achieve success
Pet Peeve: My hometown
Pet Like: Golf
Remember most about N. B. H. S.: Those wonderful dances
Activities: R.O.T.C., Golf Team, Track, Rifle Team
Honors: Golf Letter

CLINTON W. ETCHELLS

Alias: "Clint"
Place of Birth: New Bedford, Mass.
Date of Birth: August 30, 1926
Curriculum: Commercial
Previous Education: Roosevelt Jr. High School
Future Plans: College
Ambition: Architect
Pet Peeve: Bleached Blondes
Pet Like: Barb
Remember most about N. B. H. S.: No spirit at football games
Activities: Hi-Vets Club

YVONNE DOLORES FABIO

Alias: "Eve"
Place of Birth: New Bedford, Mass.
Date of Birth: August 26, 1930
Curriculum: General
Previous Education: C. A. Cook School
Future Plans: To go to college
Ambition: To be a laboratory technician
Pet Peeve: To be without money
Pet Like: Eating
Remember most about N. B. H. S.: Art classes

ALAN S. FALK

Alias: "Babe" or "Tex"
Place of Birth: New Bedford, Mass.
Date of Birth: March 12, 1931
Curriculum: Classical, Scientific
Previous Education: Grammar School
Future Plans: College
Ambition: Lawyer or businessman
Pet Peeve: Unfair teachers
Pet Like: Fair teachers
Remember most about N. B. H. S.: Trafton
Activities: Track team, minuteman

MILDRED MARIE FARIA

Alias: "Millie"
Place of Birth: New York
Date of Birth: July 6, 1929
Curriculum: Civic
Previous Education: C. A. Cook School
Future Plans: Retailing
Ambition: To be a buyer or fashion reporter
Pet Peeve: Homework
Pet Like: Lunch period
Remember most about N. B. H. S.: Miss Rutter's English class
Activities: Travel Club, Girls' Choir, Junior Minutemen

IRENE BOTELHO FEIJO

Alias: "Renie"
Place of Birth: New Bedford, Mass.
Date of Birth: June 14, 1930
Curriculum: Commercial
Previous Education: Roosevelt Jr. High School
Future Plans: To become a successful office worker
Ambition: Office worker
Pet Peeve: Long skirts with low heeled shoes
Pet Like: Eating pop corn in the movies
Remember most about N. B. H. S.: Gossiping among the girls
Activities: Portuguese Club, Class Book Committee

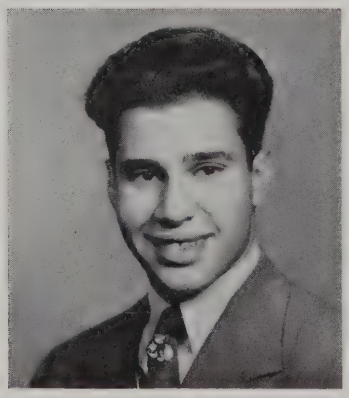

ABEL DIAS FIDALGO

Alias: "Abbie"
Place of Birth: New Bedford, Mass.
Date of Birth: June 8, 1927
Curriculum: College Classical
Previous Education: Normandin Jr. High School
Future Plans: College
Ambition: To be a success
Pet Peeve: Long skirts
Pet Like: Blondes
Remember most about N. B. H. S.: Vet's Lounge
Activities: Hi-Vets

OLGA FIGUEIRA

Alias: "Ollie"
Place of Birth: New Bedford, Mass.
Date of Birth: September 3, 1929
Curriculum: Commercial
Previous Education: Normandin Jr. High School
Future Plans: Campbell's Secretarial School
Ambition: Secretary
Pet Peeve: Classical music, bleached blondes
Pet Like: Dancing, bowling
Remember most about N. B. H. S.: Homework
Activities: G.A.M.S., Portuguese Club, Girl's Chorus

BETTY FISHMAN

Place of Birth: Brooklyn, New York
Date of Birth: June 20, 1930
Curriculum: General
Previous Education: Betsy B. Winslow, C. A. Cook
Future Plans: College
Ambition: Merchandiser
Pet Peeve: The quiet moments
Pet Like: New York
Remember most about N. B. H. S.: The broken thistle tube
Activities: Girls' League, Dramatic Club, Jr. Minuteman, Jr. Counselor, Traffic Squad, Hostess Table Committee
Honors: Girls' League

RONALD FOLEY

Alias: "Ronnie"
Place of Birth: New Bedford, Mass.
Date of Birth: October 3, 1927
Curriculum: Commercial
Previous Education: Parker St. School
Future Plans: To be successful
Ambition: To be president
Pet Peeve: Bleached blondes
Pet Like: Women
Remember most about N. B. H. S.: Vet's Lounge

WALTER RODRIGUES FONTES

Alias: "Fontes"
Place of Birth: New Bedford, Mass.
Date of Birth: January 5, 1930
Curriculum: Commercial
Previous Education: Roosevelt Jr. High School
Future Plans: Join the U. S. Navy, or go to work
Ambition: To live in the Navy
Pet Peeve: Being called Fonsica
Pet Like: Girls and long skirts
Remember most about N. B. H. S.: The nights after the high school dances
Activities: Student Court

JOSEPH FORAND

Alias: "Big Joe"
Place of Birth: New Bedford, Mass.
Date of Birth: December 19, 1929
Curriculum: Scientific
Previous Education: T. R. Rodman School
Future Plans: Hope to go to college
Ambition: To run my own business
Pet Peeve: Girls in general
Pet Like: Sports
Remember most about N. B. H. S.: Math class with Mr. Felton
Activities: Football team

ELIZABETH FORTES

Alias: "Betty"
Place of Birth: New Bedford, Mass.
Date of Birth: January 5, 1930
Curriculum: Commercial
Previous Education: Roosevelt Jr. High School
Future Plans: Housewife
Ambition: Secretary or housewife
Pet Peeve: Homework, 7th period
Pet Like: Friday, two o'clock, dancing, singing
Remember most about N. B. H. S.: Auditorium Periods
Activities: Traffic Squad

MARIE DOLORES FORTES

Alias: "Dolores"
Place of Birth: New Bedford, Mass.
Date of Birth: November 7, 1930
Curriculum: Commercial
Previous Education: Roosevelt Jr. High School
Future Plans: Kinyon's or Boston Conservatory of Music
Ambition: Secretary or housewife
Pet Peeve: 7th periods
Pet Like: Dancing, movies
Remember most about N. B. H. S.: Auditorium periods, friends
Activities: Traffic Squad, Portuguese Club

ALBERT FORTIN

Alias: "Al"
Place of Birth: New Bedford, Mass.
Date of Birth: February 17, 1930
Curriculum: Commercial
Previous Education: Sacred Heart School
Future Plans: Navy
Ambition: Accountant
Pet Peeve: Traffic Officers, homework
Pet Like: 6th period Marketing class
Remember most about N. B. H. S.: My freshman year
Activities: Red Cross Representative, Traffic squad

MARIE LOUISE FOURNIER

Alias: "Weezie"
Place of Birth: New Bedford, Mass.
Date of Birth: April 28, 1929
Curriculum: General
Previous Education: Roosevelt Jr. High School
Future Plans: Undecided
Ambition: Undecided
Pet Like: Swimming
Remember most about N. B. H. S.: Teachers
Activities: G.A.M.S., Traffic Squad, Leader's Club

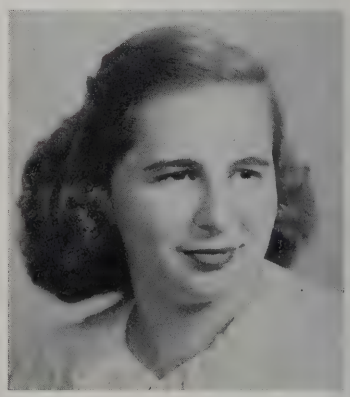

EDMUND FRANCIS, JR.

Alias: "Eddie"
Place of Birth: Acushnet, Mass.
Date of Birth: November 5, 1930
Curriculum: Scientific
Previous Education: Grammar School
Future Plans: Business School
Ambition: Aviator
Pet Peeve: Yellow cards
Pet Like: R. O. Ball
Remember most about N.B.H.S.: Mr. Whitmarsh
Activities: R.O.T.C.

SHIRLEY ROSE FRATES

Alias: "Shirl"
Place of Birth: Acushnet, Mass.
Date of Birth: April 23, 1930
Curriculum: General
Previous Education: Normandin Jr. High School
Future Plans: Training in St. Luke's Hospital
Ambition: Nurse
Pet Peeve: Homework
Pet Like: Math
Remember most about N.B.H.S.: Physics
Activities: Girls' Choir

MARY LILLIAN FREDETTE

Place of Birth: New Bedford, Mass.
Date of Birth: July 20, 1930
Curriculum: Commercial
Previous Education: T. R. Rodman School
Future Plans: Undecided
Ambition: To be a secretary
Pet Peeve: Girls who smoke
Pet Like: Nice clothes
Remember most about N.B.H.S.: The 1947 Senior Prom
Activities: G.A.M.S., Steering Committee

MARIE T. FREITAS

Alias: "Treesie"
Place of Birth: New Bedford, Mass.
Date of Birth: December 2, 1930
Curriculum: General
Previous Education: Sacred Hearts Academy
Future Plans: College
Ambition: Dietician
Pet Peeve: Mrs. Duff's quizzes
Pet Like: Cats
Activities: Band, orchestra, Crimson Courier, Honor Society, Library Assistant, Dramatic Club.
Honors: Honor Society

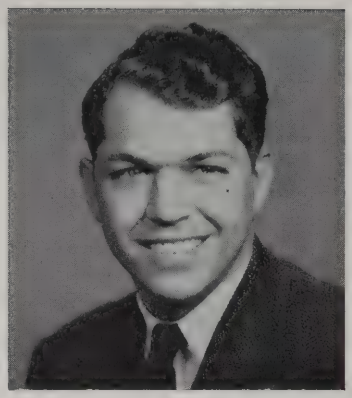

RAOUL GAGNON

Alias: "Ralph"
Place of Birth: New Bedford, Mass.
Date of Birth: March 7, 1925
Curriculum: Scientific
Previous Education: United States Marine Corps.
Future Plans: Undecided
Ambition: To be a Success
Pet Peeve: Long Skirts
Pet Like: Vets Lounge
Remember most about N.B.H.S.: Last Years Activities
Activities: R.O.T.C., Hi-Vets Club, Senior Steering Comm., Student Council

RUTH GAILEY

Alias: "Ruthie"

Place of Birth: Pawtucket, Rhode Island

Date of Birth: April 8, 1930

Curriculum: Commercial

Previous Education: Grammar School

Future Plans: Wilfred Academy

Pet Peeve: Conceited People

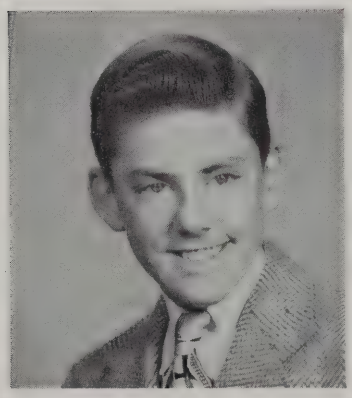

JOHN GALLAGHER

Alias: "Jack"

Place of Birth: New Bedford, Mass.

Date of Birth: January 18, 1931

Curriculum: Scientific

Previous Education: T. R. Rodman School

Future Plans: To go to college

Ambition: To be a Pharmacist

Pet Like: Discussions on Fridays in 108

Remember most about N.B.H.S.: Program Making

LAURA GANNON

Place of Birth: New Bedford, Mass.
Date of Birth: October 30, 1930
Curriculum: Scientific
Previous Education: Portsmouth Jr. High (Portsmouth, N. H.)
Future Plans: Work
Ambition: To be happy
Pet Peeve: Homework
Pet Like: Boys
Remember most about N.B.H.S.: Last year's Seniors
Activities: Dramatic Club, Jr. Red Cross Representative

RICHARD J. GARCIA

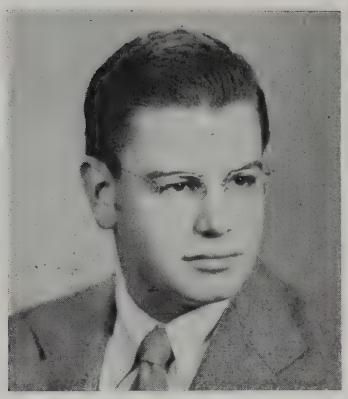

Alias: "Dick"
Place of Birth: New Bedford, Mass.
Date of Birth: October 10, 1930
Curriculum: Scientific
Previous Education: Mt. Pleasant School
Future Plans: Attend Antioch College
Ambition: Radio Announcer
Pet Peeve: Short Auditoriums
Pet Like: Long Auditoriums

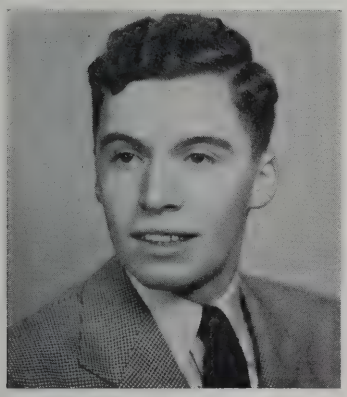

DONALD W. GARDINER

Alias: "Pep"
Place of Birth: Fall River, Mass.
Date of Birth: June 11, 1929
Curriculum: Scientific
Previous Education: Thomas R. Rodman School
Future Plans: To be an Engineering Salesman
Ambition: To be a success
Pet Peeve: Homework
Remember most about N.B.H.S.: Struggle in 205

MARION LOUISE GATIE

Place of Birth: New Bedford, Mass.
Date of Birth: March 16, 1931
Curriculum: General
Previous Education: Parker Street School
Ambition: To be a success
Pet Peeve: Homework
Remember most about N.B.H.S.: People
Activities: Traffic Squad

CONRAD GAUDREAU

Alias: "Lefty"
Place of Birth: New Bedford, Mass.
Date of Birth: October 19, 1930
Curriculum: Civic
Previous Education: Prep. School
Ambition: Mechanical Engineering
Pet Peeve: Conceited People
Pet Like: Women
Remember most about N.B.H.S.: Walking in corridors

EVELYN A. GELTOUSKI

Alias: "Lyn"
Place of Birth: Acushnet, Mass.
Date of Birth: February 24, 1930
Curriculum: Commercial
Previous Education: Normandin Junior High School
Future Plans: Boston University
Ambition: Housewife
Pet Peeve: Girls who smoke and drink
Pet Like: Banana splits at the Clipper
Remember most about N.B.H.S.: On duty in cafeteria 4th period
Activities: Jr. Minuteman, G.A.M.S., Traffic squad

CORRINE GENDRON

Alias: "Cory"
Place of Birth: New Bedford, Mass.
Date of Birth: September 19, 1930
Curriculum: General
Previous Education: Normandin Jr. High School
Future Plans: College
Ambition: Laboratory Technician
Pet Peeve: Men
Pet Like: Popcorn, Duke
Remember most about N.B.H.S.: Two o'clock bell
Activities: Library Assistant, Traffic Squad, G.A.M.S., Jr. Achievement

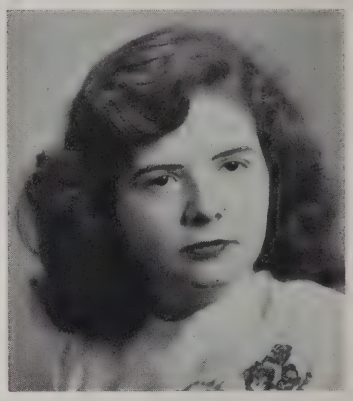

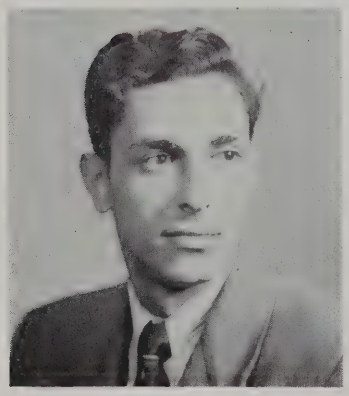

HENRY GEORGE

Place of Birth: Greece
Date of Birth: October 26, 1927
Curriculum: College
Previous Education: Vocational
Future Plans: Mass. University
Ambition: Engineer
Activities: Hi-Vets

LORETTA MAY GIBBS

Alias: "Chatterbox"
Place of Birth: New Bedford, Mass.
Date of Birth: June 20, 1929
Curriculum: General
Previous Education: C. A. Cook School
Future Plans: Lincoln School for Nurses in N.Y.C.
Ambition: To be a Nurse
Pet Peeve: Snapping gum
Pet Like: Music
Remember most about N.B.H.S.: Good times in gym and G.A.M.S.
Activities: Girl's chorus, G.A.M.S.

BARBARA ANN GIDA

Alias: "Bobbie"
Place of Birth: New Bedford, Mass.
Date of Birth: May 30, 1931
Previous Education: Roosevelt Jr. High School
Future Plans: Junior College
Ambition: Airline Hostess
Pet Like: Dancing
Remember most about N.B.H.S.: When I sat on the floor instead of the chair
Activities: G.A.M.S.

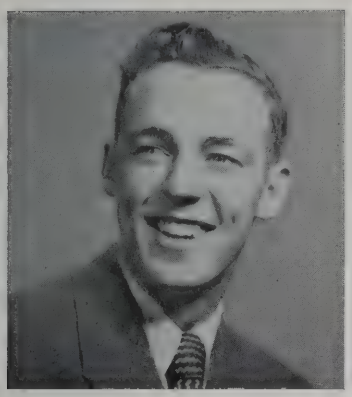

RICHARD A. GILLICK

Alias: "Bud"
Place of Birth: New Bedford, Mass.
Date of Birth: October 14, 1929
Curriculum: Commercial
Previous Education: Parker St. School
Future Plans: Undecided
Ambition: ?
Pet Peeve: Homework, 7th periods, detention rooms, traffic officers
Pet Like: Women
Remember most about N.B.H.S.: Detention Room — Mr. Marvel

JEAN LOUISE GILLUM

Alias: "Jean"
Place of Birth: Pennsylvania
Date of Birth: August 22, 1930
Curriculum: General
Previous Education: Parker St. School
Future Plans: St. Lukes Training School
Ambition: Nurse
Pet Peeve: Long skirts
Pet Like: Long red nails
Remember most about N.B.H.S.: Mr. Felton's room
Activities: Girls' Chorus, Special Choir

EILEEN CATHERINE GLEASON

Alias: "Eileen"
Place of Birth: New Bedford, Mass.
Date of Birth: October 4, 1930
Curriculum: General
Previous Education: T. R. Rodman and Harrington Schools
Future Plans: Normal School
Ambition: Kindergarten Teacher
Pet Peeve: No eating outside of cafeteria
Pet Like: Receiving mail
Remember most about N.B.H.S.: Senior Prom (I hope)
Activities: Dramatic Club: Singing Traffic Squad, Travel Club

HAROLD GOLDSTEIN

Alias: "Hal"

Place of Birth: New Bedford, Mass.

Date of Birth: October 25, 1926

Curriculum: Scientific

Previous Education: Graduate of New Bedford Vocational High

Future Plans: College??

Ambition: Industrial Engineer

Remember most about N.B.H.S.: Kind and helpful teachers

Activities: Hi-Vets, Photography Club

BELMIRA GOMES

Alias: "Mae"
Place of Birth: Acushnet, Mass.
Date of Birth: November 11, 1929
Curriculum: Commercial
Previous Education: Normandin Jr. High School
Future Plans: Campbell's Secretarial School
Ambition: Private Secretary
Pet Peeve: Classical music, and "High heels" with "Socks"
Pet Like: Boat riding, "Blue Eyes", and Dancing
Remember most about N.B.H.S.: Receiving my commission in assembly!
Activities: G.A.M.S., (1st Lt.) Portuguese Club, Girl's Chorus, I. M. Learning Corp.
Honors: Commission in G.A.M.S.

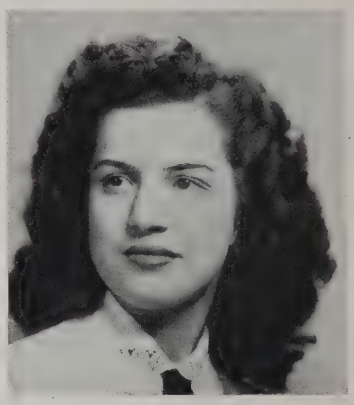

HILDA GOMES

Alias: "Tiny" — "Sweet"
Place of Birth: New Bedford, Mass.
Date of Birth: June 5, 1930
Curriculum: Commercial
Previous Education: Mt. Pleasant School
Future Plans: To work (if available) otherwise further education
Ambition: To succeed in life
Pet Peeve: Conceited People
Pet Like: Tall men — Mom's cooking
Remember most about N.B.H.S.: Rooms 144, 243, 235, Him
Activities: Jr. Counselor, Traffic Squad, Asst. Chairman of Tutoring Clinic, I. M. Lerning Corp., Guidance Office
Honors: Honor Society, Secretary of I. M. Learning Corp., Accountant of Crimson Courier

MARY LIVERMENTO GOMES

Alias: "Ment"
Place of Birth: Pawtucket, Rhode Island
Date of Birth: August 4, 1930
Curriculum: Commercial
Previous Education: T. R. Rodman School
Future Plans: Business School
Ambition: To travel
Pet Peeve: The snobbish one in this school
Pet Like: Reading
Remember most about N.B.H.S.: First Day
Activities: G.A.M.S.
Honors: Honor Society

WALTER GONET

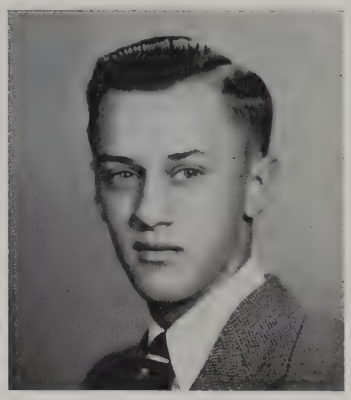

Alias: "Walt"
Place of Birth: New Bedford, Mass.
Date of Birth: November 17, 1930
Curriculum: Scientific
Previous Education: Mt. Pleasant School
Future Plans: Engineer
Ambition: To be successful in life
Pet Peeve: Long skirts, too much homework
Pet Like: Willey's Physics Class
Remember most about N.B.H.S.: The girls, Tech Tourney of 1945

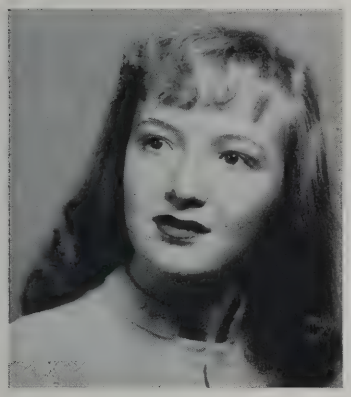

CLAIRE GONSALVES

Alias: "Claudy"
Place of Birth: Dartmouth, Mass.
Date of Birth: June 3, 1930
Curriculum: Commercial
Previous Education: Normandin Jr. High School
Ambition: Fashion Designer
Pet Peeve: Homework
Pet Like: Dancing, and traveling
Remember most about N.B.H.S.: The good old "Study" Halls

ELIZABETH VIRGINIA GORMAN

Alias: "Betty"
Place of Birth: Acushnet, Mass.
Date of Birth: October 4, 1930
Curriculum: General
Previous Education: Mt. Pleasant School
Futur Plans: School
Ambition: To be a nurse
Pet Peeve: My brother
Pet Like: Bicycle riding, vacation
Remember most about N.B.H.S.: Homework
Activities: Senior Girls' League, Library
Honors: Honor Society, Senior Girls' League

JEAN PAUL GRENON

Alias: "Jean", "Bay", "J.P."
Place of Birth: New Bedford, Mass.
Date of Birth: September 26, 1929
Curriculum: Scientific
Previous Education: Sacred Heart School
Future Plans: To go to college
Ambition: To become a bone or heart specialist, or an undertaker
Pt Peeve: Girl's long skirts
Pet Like: Playing basketball, teasing people
Remember most about N.B.H.S.: Mr. Felton's math class (1st period)
Activities: Classbook Committee
Honors: Varsity letters on baseball and basketball

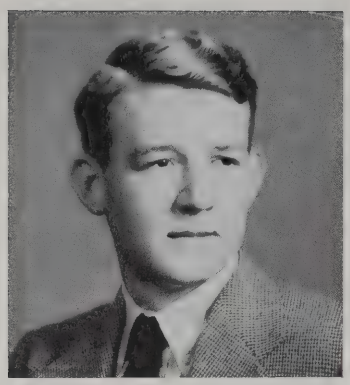

ROBERT MERLE GRIME

Alias: "Bobby"
Place of Birth: New Bedford, Mass.
Date of Birth: August 15, 1927
Curriculum: Scientific
Future Plans: College
Ambition: Chemical engineer
Pet Peeve: Long skirts with flat heeled shoes
Remember most about N.B.H.S.: Homework
Activities: Hi-Vets Club

RITA AGNES GRIMES

Alias: " Red"
Place of Birth: New Bedford, Mass.
Date of Birth: October 16, 1930
Curriculum: Commercial
Previous Education: Normandin Jr. High School
Future Plans: Stenography work
Ambition: To be a good secretary
Pet Peeve: Conceited people
Pet Like: Study halls (4th period)
Remember most about N.B.H.S.: Mr. Lillie's Geography Class

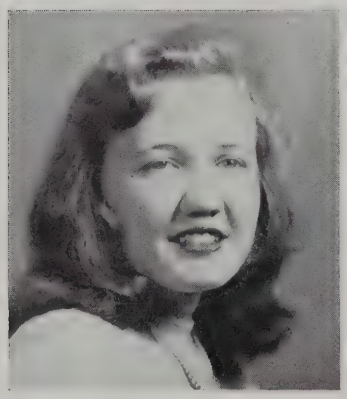

CLAIRE LOUISE GUILLET

Alias: "Claire"
Place of Birth: New Bedford, Mass.
Date of Birth: July 16, 1930
Curriculum: General
Previous Education: Rodman School
Future Plans: Nursing
Ambition: Nursing
Pet Peeve: A sarcastic person
Pet Like: Eating
Remember most about N.B.H.S.: My sophomore year
Activities: Junior Minutemen, Executive Staff, Dramatic Club, Senior Girls' League
Honors: Senior Girls' League

ROBERT ARNOLD GULBRANSON

Alias: "Bob"
Place of Birth: New Bedford, Mass.
Date of Birth: September 23, 1931
Curriculum: Scientific
Previous Education: Roosevelt Jr. High School
Future Plans: Textile School
Ambition: Chemist
Pet Peeve: Walking up to the third floor
Pet Like: No homework
Remember most about N.B.H.S.: Mr. Felton
Activities: R.O.T.C., Band, and Orchestra

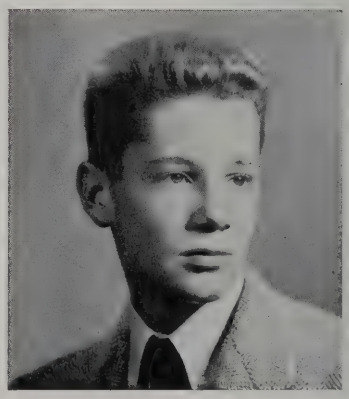

DOROTHY GERTRUDE HACKING

Alias: "Dot"
Place of Birth: Central Falls, Rhode Island
Date of Birth: October 9, 1931
Curriculum: Scientific
Previous Education: Parker Street School
Future Plans: Fitchburg State Teachers College and Burbank Hospital
Ambition: Nurse
Pet Peeve: Homework
Pet Like: Dancing
Remember most about N.B.H.S.: My Senior Year
Activities: Girls League, Dramatic Club, Girls Leaders Club

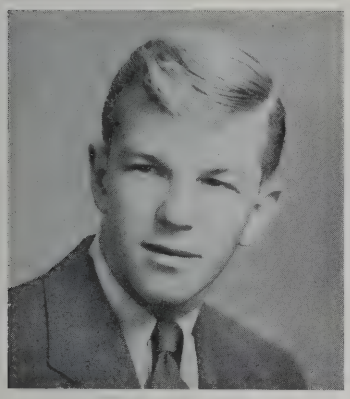

DONALD HALL

Alias: "Don" or "Beetle"
Place of Birth: Fairhaven, Massachusetts
Date of Birth: December 6, 1928
Curriculum: Commercial
Previous Education: Thomas R. Rodman School
Future Plans: Work
Ambition: To be a sucess
Pet Peeve: Lack of spirit in school
Pet Like: Sports and women
Remember most about N.B.H.S.: Member of 1946 New Bedford Basketball Champs
Activities: Varsity Basketball, Football, Baseball

JOAN HALL

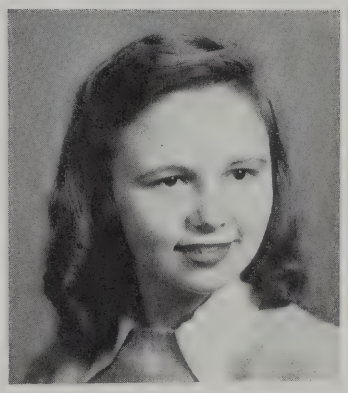

Place of Birth: New Bedford, Mass.
Date of Birth: March 11, 1931
Curriculum: College General
Previous Education: Roosevelt Jr. High School
Ambition: Nurse
Pet Peeve: Homework
Pet Like: Tall boys
Remember most about N.B.H.S.: Miss Rutter's English and homeroom classes
Activities: Gams, Basketball, Class Book Committee, Leaders Club, Traffic
Honors: President Girls' Leaders Club, Capt. Girls' Basketball Team

MILDRED E. HALLIWELL

Alias: "Mim"
Place of Birth: New Bedford, Mass.
Date of Birth: December 2, 1930
Curriculum: Commercial
Previous Education: Roosevelt Jr. High School
Future Plans: Undecided
Ambition: Dental Secretary
Pet Peeve: My middle name
Pet Like: Coffee frappes
Remember most about N.B.H.S.: Mr. Bergstrom's History Class
Activities: Red Cross Representative
Honors: Honor Society

MIRIAM HANDLER

Alias: "Mim"
Place of Birth: New Bedford, Mass.
Date of Birth: August 14, 1930
Curriculum: College General
Previous Education: Roosevelt Junior High School
Future Plans: College
Ambition: Dietician
Pet Peeve: People who crack their knuckles
Pet Like: Eating
Remember most about N.B.H.S.: Basketball Games
Activities: Student Council, Editor of Personal, Girls League, Dramatic Club

WILLIAM HARROP

Alias: "Whitey"

Place of Birth: Acushnet, Massachusetts

Date of Birth: September 26, 1929

Curriculum: Scientific

Previous Education: Harrington

Future Plans: College

Ambition: Chemist

Pet Peeve: Women

Pet Like: Women

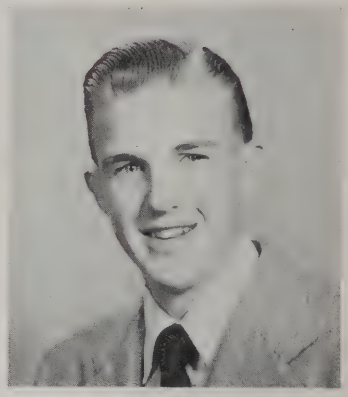

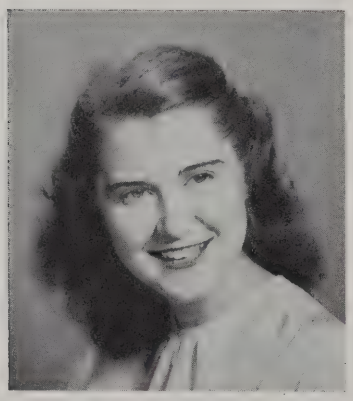

KATHERINE HASSAN

Alias: "Honey" or "Kathy"
Place of Birth: New Bedford, Mass.
Date of Birth: March 30, 1930
Curriculum: Commercial
Previous Education: Mt. Pleasant School
Future Plans: Undecided
Ambition: Matrimony
Pet Peeve: Desks in study hall with no ink
Pet Like: Banana Splits and Blonde Men
Remember most about N.B.H.S.: My Law and Economics Class
Activities: Traffic Squad, I. M. Learning Corp.
Honors: Honor Society

ANNE HAYES

Alias: "Mayonaise" or "Annie"
Place of Birth: New Bedford, Mass.
Date of Birth: July 30, 1929
Curriculum: College General
Previous Education: T. R. Rodman School
Future Plans: Arnold College
Ambition: Physical Education
Pet Peeve: Some of the "Big Wheels"
Pet Like: Ken
Remember most about N.B.H.S.: 7th periods in locker room
Activities: Senior Girls League, Traffic Squad, Travel Club,
Honors: Vice-President of Senior Girls' League

SHIRLEY ANN HAYES

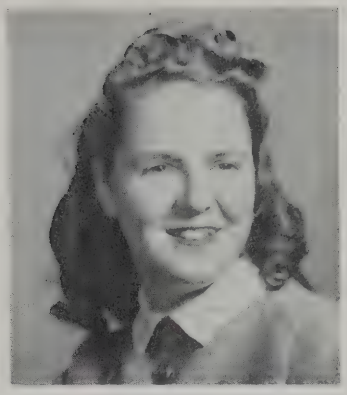

Alias: "Red"
Place of Birth: New Bedford, Mass.
Date of Birth: April 16, 1931
Curriculum: College General
Previous Education: Normandin Jr. High School
Future Plans: Junior College
Ambition: Airline Stewardess
Pet Peeve: Doing homework
Pet Like: Males
Remember most about N.B.H.S.: When Babs Gida missed the chair in class
Activities: Junior Achievement, Dramatic Club

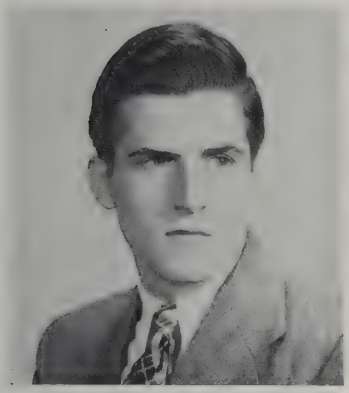

WILLIAM THOMAS HERLIHY

Alias: "Bill"
Place of Birth: New Bedford, Mass.
Date of Birth: August 20, 1930
Curriculum: Scientific
Previous Education: Mt. Pleasant School
Future Plans: College
Ambition: To be a success
Pet Peeve: Sunday morning quarterbacks
Activities: Football, basketball, baseball, golf
Honors: Captain of football team and golf team

THERESA MARY HESSION

Alias: "Tess"
Place of Birth: New Bedford, Mass.
Date of Birth: March 28, 1931
Curriculum: College General
Previous Education: Roosevelt Junior High School
Future Plans: Telephone Operator
Ambition: To have a beautiful home
Pet Peeve: Waiting for Dorothy Houghton
Pet Like: Watching Mr. Marvel slinking through the corridors
Remember most about N.B.H.S.: Blowing up experiments
Activities: Basketball

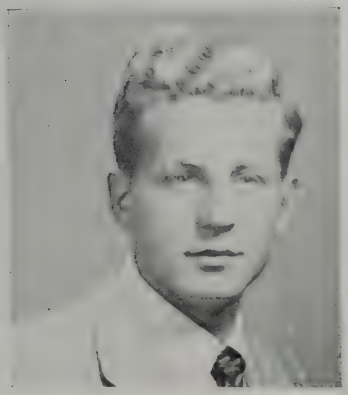

THOMAS HIBBERT

Alias: "Tom"
Place of Birth: New Bedford, Mass.
Date of Birth: October 1, 1927
Curriculum: Civic
Previous Education: Service
Future Plans: Civil Service
Ambition: To be a success
Pet Peeve: The bobby soxers
Pet Like: Vets' Lounge
Remember most about N.B.H.S.: Vets' lounge
Activities: Hi-Vets Club

PATRICIA ALICE HILTON

Alias: "Pat"
Place of Birth: New Bedford, Mass.
Date of Birth: February 11, 1930
Curriculum: College General
Previous Education: T. R. Rodman School
Future Plans: College
Ambition: To be a success
Pet Peeve: Teachers and trying to get the car
Pet Like: Having fun and driving
Remember most about N.B.H.S.: Wonderful friends I've made here
Activities: Junior Minuteman, Travel Club, Traffic Squad

MADELYN ANNE HINES

Alias: "Bunny"
Place of Birth: New Bedford, Mass.
Date of Birth: November 15, 1930
Curriculum: Commercial
Previous Education: Normandin Jr. High School
Future Plans: Undecided
Ambition: To be a success
Pet Peeve: People who crack their knuckles
Pet Like: Crew Cuts
Remember most about N.B.H.S.: 4th period English with Foster, Jesse, and Pat
Activities: Classbook Committee, Junior Minuteman

IVY AGNES HOLT

Alias: "Ike"
Place of Birth: Acushnet, Massachusetts
Date of Birth: November 25, 1930
Curriculum: Commercial
Previous Education: Junior High School
Future Plans: Secretarial Work
Ambition: Secretarial work in an Insurance Co.
Pet Peeve: Symphonic music
Pet Like: Ice cream at the Creamery Rich
Remember most about N.B.H.S.: Auditorium Periods
Activities: Traffic Squad, Girls Chorus, Crafts, Jr. Achievement

JACQUELINE ELORA HOPKINS

Alias: "Jackie" or "Hoppy"
Place of Birth: Town of Cumberland, Rhode Island
Date of Birth: November 23, 1930
Curriculum: Commercial
Previous Education: Junior High School
Future Plans: Undecided
Ambition: Medical Secretary
Pet Peeve: Kill-joy people
Pet Like: Dancing with a good dancer
Remember most about N.B.H.S.: Gams Ball, 1947
Activities: Gams, Student Court
Honors: Adjutant of Gams, Probation Officer of Student Court

DOROTHY HOUGHTON

Alias: "Houdie"
Place of Birth: New Bedford, Mass.
Date of Birth: May 12, 1930
Curriculum: Commercial
Previous Education: Roosevelt Junior High School
Future Plans: Telephone Operator
Ambition: To learn to drive a car
Pet Peeve: Theresa Hession??
Pet Like: Beachcombers' Football Team
Activities: Gams, Basketball

ROUPEN IZMIRIAN, JR.

Alias: "Izzy"
Place of Birth: New Bedford, Mass.
Date of Birth: April 5, 1931
Curriculum: Scientific
Previous Education: Grammar School
Future Plans: College
Ambition: San Mates Junior College
Pet Peeve: Long skirts
Pet Like: Short skirts
Remember most about N.B.H.S.: Mr. Willey's physics class
Activities: Tennis team

MADELINE JEANE JAMES

Alias: "Pinky"
Place of Birth: New Bedford, Mass.
Date of Birth: December 14, 1930
Curricuum: College Scientific
Previous Education: Parker Street Grammar School
Future Plans: Further Education
Ambition: To be a success
Pet Peeve: Mr. Trafton
Pet Like: Poulos's after school
Remember most about N.B.H.S.: Geometry with Mr. Felton
Activities: Senior Girls' League, Traffic squad, Travel Club

ADELINE JARDIN

Place of Birth: New Bedford, Mass.
Date of Birth: August 29, 1930
Curriculum: Commercial
Previous Education: Normandin Jr. High School
Future Plans: Campbell Secretarial School
Ambition: To travel
Pet Peeve: Traitorous friends
Pet Like: Dancing and Bowling
Remember most about N.B.H.S.: Room 135 and my Junior year
Activities: Portuguese Club, Travel Club

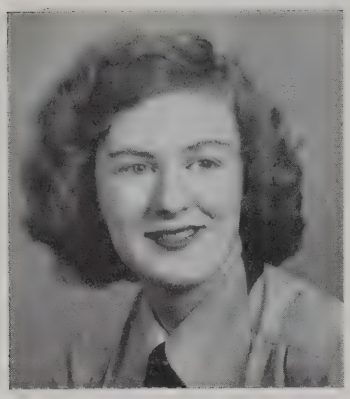

LILLIAN JOHNSON

Alias: "Lillian"
Place of Birth: New Bedford, Mass.
Date of Birth: April 26, 1930
Curriculum: College General
Previous Education: Holy Name School
Future Plans: Undecided
Ambition: Airline Hostess
Pet Peeve: June Coggeshall
Pet Like: Dancing
Remember most about N.B.H.S.: My Senior year
Activities: Gams, Traffic Squad

ANN PHYLLIS KAGAN

Alias: "Phyl"
Place of Birth: Plainfield, Connecticut
Date of Birth: December 26, 1930
Curriculum: Commercial
Previous Education: Normandin Jr. High School
Future Plans: Campbell Secretarial School
Ambition: Private Secretary
Pet Peeve: Getting up in the morning
Pet Like: Jitterbugging
Remember most about N.B.H.S.: Miss Cohen
Activities: Debating Society, Girls' Choir, Travel Club, Crimson Courier

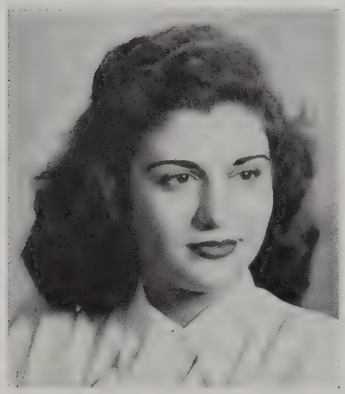

ALICE KAUTRAUMPIS

Alias: "Al"
Place of Birth: New Bedford, Mass.
Date of Birth: February 7, 1930
Curriculum: Commercial
Previous Education: Normandin Junior High School
Future Plans: Campbell Secretarial School
Ambition: To be a secretary
Pet Peeve: Staying 7th period
Pet Likes: Convertibles
Remember most about N.B.H.S.: History with Miss Cohen
Activities: Girls' Choir

MARY LOUISE KELLEY

Alias: "Mary Lou"
Place of Birth: New Bedford, Mass.
Date of Birth: May 21, 1930
Curriculum: College General
Previous Education: Normandin Junior High School
Future Plans: College
Ambition: Modeling
Pet Peeve: Oh! you're so-oo tall
Pet Like: Tall fellows who eat spaghetti
Remember most about N.B.H.S.: 2nd period study in my Junior year
Activities: Dramatic Club, Junior Prom Com., Classbook, Senior Steering Committee

WILLIAM STANDISH KENYON

Alias: "Bill"
Place of Birth: New Bedford, Mass.
Date of Birth: January 21, 1930
Curriculum: Civic
Previous Education: B. B. Winslow School and Cook School
Future Plans: Undecided
Ambition: To make a million dollars
Pet Peeve: Homework
Pet Like: Watching Don eat lunch
Remember most about N.B.H.S.: Trips the band took
Activities: High School Orchestra, Traffic Squad

ANNA KERELICK

Alias: "Ann"
Place of Birth: Chelsea, Massachusetts
Date of Birth: August 21, 1929
Curriculum: Commercial
Previous Education: Roosevelt Junior High School
Future Plans: Work
Ambition: Office work
Pet Peeve: Girls who snub you when they got to N. B. H. S.
Pet Like: Friday morning auditoriums
Remember most about N.B.H.S.: Junior homework
Activities: Gams, Girls' Choir
Honors: Staff Sergeant in Gams

JOHN KILBRIDE

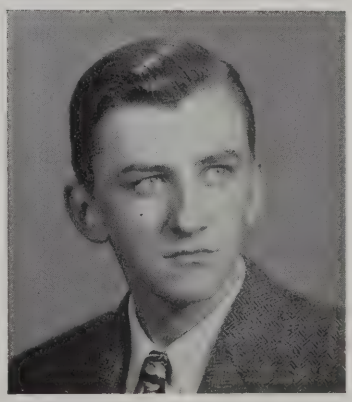

Alias: "Jack"
Place of Birth: Buffalo, New York
Date of Birth: August 22, 1930
Curriculum: Scientific
Previous Education: Roosevelt Junior High School
Future Plans: Undecided
Ambition: Take a course in television
Pet Like: "Ruthie"
Remember most about N.B.H.S.: Mr. Willey's physic tests
Activities: Crimson Courier, Classbook Committee
Honors: Honor Society

KURT KLEINMANN

Alias: "Kurt"
Place of Birth: Vienna, Austria
Date of Birth: January 14, 1930
Curriculum: Scientific
Previous Education: B. B. Winslow and Cook School
Future Plans: Massachusetts College of Pharmacy
Ambition: Pharmacist
Pet Peeve: Seventh periods
Pet Like: Lunch shift
Remember most about N.B.H.S.: Periods spent in the library
Activities: Band, Student Council, Athletic Council

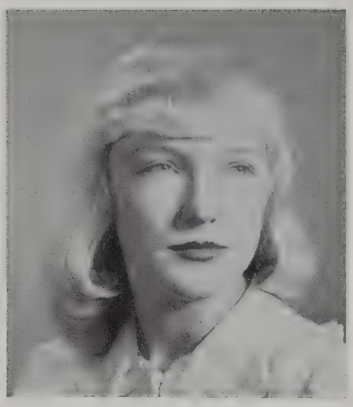

GERDA KOBER

Alias: "Taffy"
Place of Birth: Cambridge, Massachusetts
Date of Birth: December 16, 1930
Curriculum: College General
Previous Education: Normandin Junior High School
Future Plans: Dietician
Ambition: To make the most of life
Pet Peeve: Miles between New Bedford and University of Vermont
Pet Like: Slumber Parties
Remember most about N.B.H.S.: Cafeteria
Activities: Traffic Squad, Girls' League, Student Court

DONAT LABRECQUE

Alias: "Don"
Place of Birth: New Bedford, Mass.
Date of Birth: April 3, 1929
Curriculum: Commercial
Previous Education: Normandin Junior High School
Future Plans: To be a success
Ambition: To have a civil service job
Pet Peeve: Work
Remember most about N.B.H.S.: Basketball trips
Activities: Basketball, Baseball

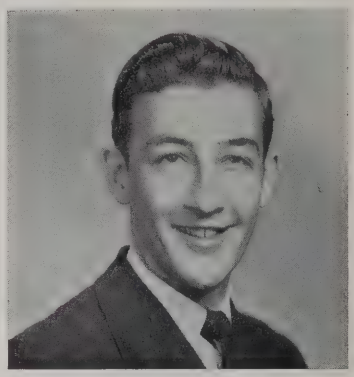

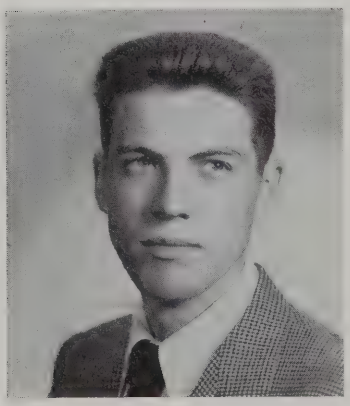

RICHARD LAFLEUR

Alias: "Dick"
Place of Birth: Acushnet, Massachusetts
Date of Birth: November 23, 1929
Curriculum: Scientific
Previous Education: Normandin Junior High School
Future Plans: Business in Florida
Ambition: To become a flyer
Pet Peeve: History
Pet Like: Barbara
Remember most about N.B.H.S.: Sophomore dance
Activities: Football, R.O.T.C.
Honors: J. V. letters in football

LAURETTA LAINEY

Alias: "Mickey"
Place of Birth: New Bedford, Mass.
Date of Birth: April 24, 1930
Curriculum: Commercial
Previous Education: Junior High School
Future Plans: Secretarial work
Ambition: Work in a business office
Pet Peeve: Classical Music
Pet Like: To go to bed at night
Remember most about N.B.H.S.: Auditorium periods
Activities: Traffic Squad, Crafts, Music, Junior Achievement

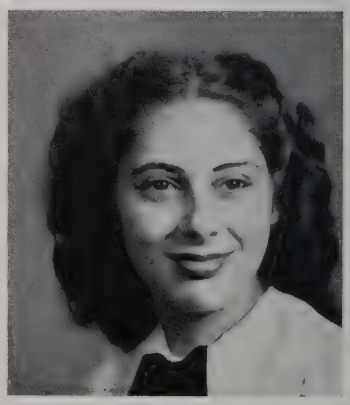

DONALD W. LAJEUNESSE

Alias: "Largy"
Place of Birth: New Bedford, Mass.
Date of Birth: January 12, 1930
Curriculum: College Scientific
Previous Education: Grammar School
Future Plans: College
Ambition: U. S. Army Air Corps Officer
Pet Peeve: Work
Pet Like: Sports, eating and sleeping
Remember most about N.B.H.S.: First basketball tryouts
Activities: Basketball

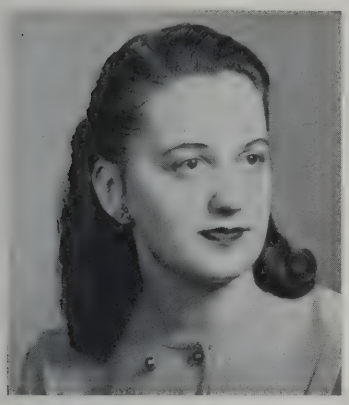

SHIRLEY LOUISE LANDER

Alias: "Shirl"
Place of Birth: Providence, Rhode Island
Date of Birth: November 2, 1929
Curriculum: College General
Previous Education: Betsey B. Winslow School
Future Plans: Undecided
Ambition: To be a success
Pet Peeve: Reckless drivers
Pet Like: Music
Remember most about N.B.H.S.: My Senior year
Activities: Band and orchestra

WINIFRED RUTH LAMMERS

Alias: "Winnie"
Place of Birth: New Bedford, Mass.
Date of Birth: January 12, 1930
Curriculum: College General
Previous Education: C. A. Cook School
Future Plans: Dental School
Ambition: Dental Hygienist
Pet Peeve: Lack of school spirit
Pet Like: Expression "Oh my Gosh"
Remember most about N.B.H.S.: Fun in Gym
Activities: Girls' Choir, Leaders' Club, Travel Club, Dramatics
Honors: Treasurer of Girls' Choir

LUCILLE J. LAMOTHE

Alias: "Lu"
Place of Birth: New Bedford, Mass.
Date of Birth: April 19, 1929
Curriculum: Commercial
Previous Education: Roosevelt Junior High School
Future Plans: Office work
Ambition: Bookkeeper and Typist
Pet Peeve: Having only two study periods a week
Pet Like: Music
Remember most about N.B.H.S.: Homework
Activities: Traffic Squad

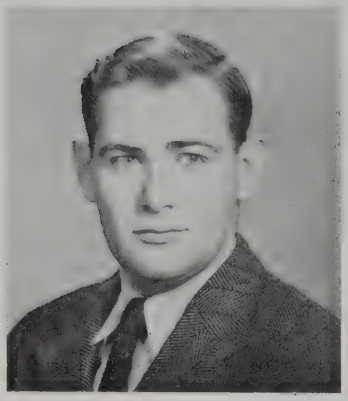

ROBERT L. LAPOINTE

Alias: "Bob"
Place of Birth: New Bedford, Mass.
Date of Birth: October 24, 1928
Curriculum: Scientific
Previous Education: Roosevelt Junior High School
Future Plans: Traveling work
Ambition: To be recorded in history
Pet Peeve: Retrogressive Autocracy
Pet Like: The neatness of the young ladies
Remember most about N.B.H.S.: Mr. Willey's Nuclear Physicists

RAYMOND LAVIMONIERE

Alias: "Ray"
Place of Birth: Fairhaven, Massachusetts
Date of Birth: September 14, 1930
Curriculum: Scientific
Previous Education: Normandin Junior High School
Future Plans: Aviator
Ambition: Aviation
Pet Peeve: John Mello
Pet Like: The bell
Remember most about N.B.H.S.: French with a certain someone

BETHIA JANE LAW

Alias: "Betty"
Place of Birth: New Bedford, Mass.
Date of Birth: April 28, 1931
Curriculum: Scientific
Previous Education: Grammar School
Future Plans: College for singing
Ambition: Music and singing
Pet Peeve: Four tests in one day
Pet Like: Week-ends
Remember most about N.B.H.S.: Homework
Activities: Traffic, Library, Senior Girls League, Girls' Choir, Special Choir

EZAURA LAWRENCE

Alias: "Hazel"
Place of Birth: New Bedford, Mass.
Date of Birth: June 14, 1930
Curriculum: Commercial
Previous Education: Roosevelt Junior High School
Future Plans: Clerical work
Ambition: To be a success
Pet Peeve: B.T.O.'s and Homework
Pet Like: Bowling in 100's
Remember most about N.B.H.S.: Exciting games
Activities: Junior Red Cross, Traffic Squad

JOHN LAWRENCE

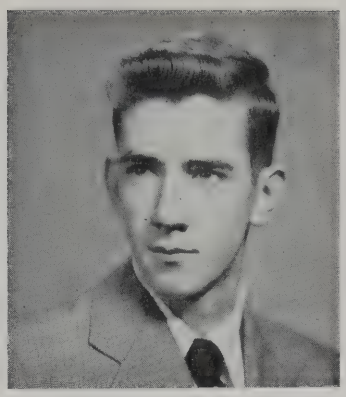

Alias: "John"
Place of Birth: Westerly, Rhode Island
Date of Birth: May 4, 1930
Curriculum: Scientific
Previous Education: Normandin Junior High School
Future Plans: College
Ambition: To earn a good living
Pet Peeve: Homework
Pet Like: 2:00 p.m. on Fridays
Remember most about N.B.H.S.: Mrs. Duff's daily quiz

THELMA LOUISE LEAHEY

Alias: "Temmy"
Place of Birth: Fall River, Massachusetts
Date of Birth: September 17, 1929
Curriculum: Commercial
Previous Education: Parker Street School
Future Plans: College
Ambition: Physician's Secretary
Pet Peeve: Temper
Pet Like: Dancing
Remember most about N.B.H.S.: Fun at hostess table 4th period
Activities: Senior Girls' League

JEANNE LEBLANC

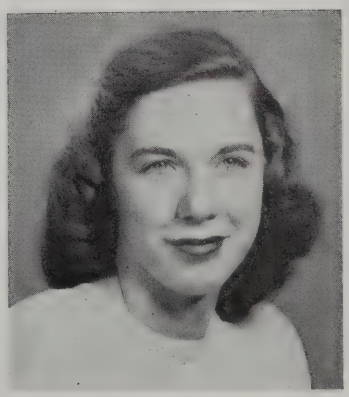

Alias: "Joan"
Place of Birth: Acushnet, Massachusetts
Date of Birth: January 4, 1931
Curriculum: Commercial
Previous Education: Normandin Junior High School
Future Plans: Secretarial School
Ambition: Secretary
Pet Peeve: Being called Jeannie
Pet Like: Spaghetti
Remember most about N.B.H.S.: Third year bookkeeping class
Activities: Junior Counselor

SYLVIO LEBLANC

Alias: "Buddy"
Place of Birth: New Bedford, Mass.
Date of Birth: August 12, 1929
Curriculum: College Scientific
Previous Education: Normandin Junior High School
Future Plans: Enlist in Navy
Ambition: Undecided
Pet Peeve: 7th periods
Pet Like: Swimming, dancing, and roller skating
Remember most about N.B.H.S.: Mr. Felton and Mrs. Duff
Activities: Traffic, J.V. Football

PAULA M. LECLAIR

Alias: "Paul"
Place of Birth: Fairhaven, Massachusetts
Date of Birth: January 23, 1931
Curriculum: Commercial
Previous Education: Roosevelt Junior High School
Future Plans: To get ahead
Ambition: Secretary
Pet Peeve: Slacks with fur coats
Pet Like: Hot Fudge Sundaes
Remember most about N.B.H.S.: My Senior year
Activities: Gams, Photography Club, Crimson Courier, Traffic
Honors: Honor Society member

AMELIA E. LECONTE

Alias: "Milly"
Place of Birth: Acushnet, Massachusetts
Date of Birth: January 29, 1931
Curriculum: College Scientific
Previous Education: Normandin Junior High School
Future Plans: College
Ambition: Teaching
Pet Peeve: People overflowing with brags and exaggerations
Pet Like: Reading and piano
Remember most about N.B.H.S.: Tripping on the stairs
Activities: Gams, Junior Red Cross, Tutoring Clinic, French Club
Honors: French Prize in Junior year, Honor Society member

LEONARD LEES

Alias: "Len"
Place of Birth: New Bedford, Mass.
Date of Birth: June 11, 1930
Curriculum: College Scientific
Previous Education: Roosevelt Junior High School
Future Plans: College
Ambition: To earn enough money to retire
Pet Peeve: Long dresses
Pet Like: Girls
Remember most about N.B.H.S.: Miss Rutter's Home room
Activities: Student Council, Basketball, Tennis, Red Cross

ALICE E. LEGER

Alias: "Al"
Place of Birth: New Bedford, Mass.
Date of Birth: December 24, 1929
Curriculum: Commercial
Previous Education: Normandin Junior High School
Future Plans: Telephone operator
Ambition: To succeed in life
Pet Like: Dancing and men
Remember most about N.B.H.S.: Homework
Activities: Gams, Travel Club

JOSEPH N. LEMOS, JR.

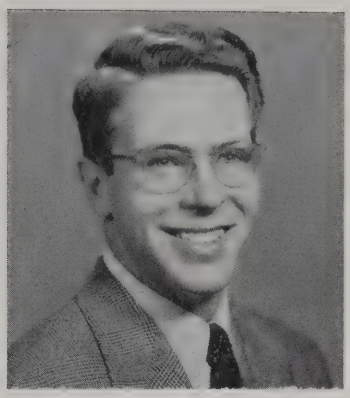

Alias: "Horror"
Place of Birth: New Bedford, Mass.
Date of Birth: March 17, 1929
Curriculum: Commercial
Previous Education: Normandin Junior High School
Future Plans: Undecided
Ambition: See the rest of America
Pet Peeve: To be tied down
Pet Like: Travel
Activities: Band, Classbook Committee, Crimson Courier

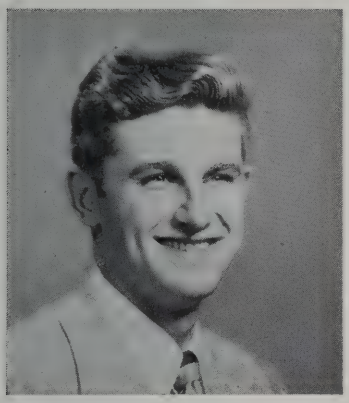

ANDREW LEONARDO

Alias: "Andy"
Place of Birth: New Bedford, Mass.
Date of Birth: January 18, 1929
Curriculum: Commercial
Previous Education: Roosevelt Junior High School
Future Plans: Undecided
Ambition: U. S. Navy or to find a good job
Pet Peeve: Coming back after summer vacations
Pet Like: Emily
Remember most about N.B.H.S.: The day I met Emily
Activities: R.O.T.C., Boy's Charter Chorus

ALVIN LEVENTHAL

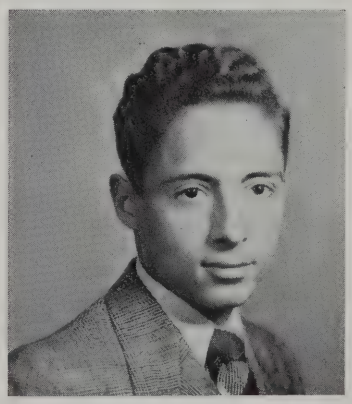

Alias: "Piggy" or "Curly"
Place of Birth: Boston, Massachusetts
Date of Birth: May 1, 1931
Curriculum: Scientific
Previous Education: Rodman School
Ambition: Travel around the world
Pet Peeve: Early lunch
Pet Like: Auditorium
Remember most about N.B.H.S.: My English class in 119
Activities: Debating Club, Tennis team
Honors: Tennis Letter

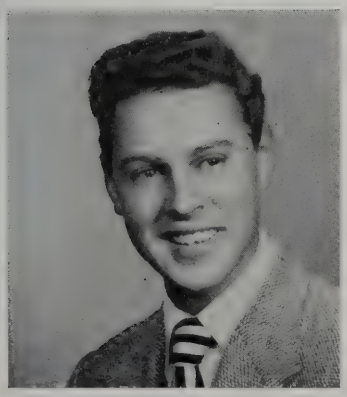

BERNARD LEVINE

Alias: "Bernie"
Place of Birth: New Bedford, Mass.
Date of Birth: January 30, 1930
Curriculum: Commercial
Previous Education: Roosevelt Junior High School
Future Plans: Business man
Ambition: To be a success
Pet Peeve: Long dresses
Pet Like: Football
Remember most about N.B.H.S.: Football games

EVELYN R. LIMA

Alias: "Butch"
Place of Birth: New Bedford, Mass.
Date of Birth: July 28, 1930
Curriculum: Commercial
Previous Education: Roosevelt Junior High School
Future Plans: Getting up in the world
Ambition: To play the "Bumbell Boogie" as Jack Fina does
Pet Peeve: Snobbish girls
Pet Like: Swimming
Remember most about N.B.H.S.: The "Hundreds of Thousands" of tests
Activities: Traffic Squad

FOSTER LOPES

Alias: "Fuzzy"
Place of Birth: New Bedford, Mass.
Date of Birth: December 17, 1929
Curriculum: Accounting
Previous Education: Roosevelt Junior High School
Future Plans: Continuing Education
Ambition: Government Administration
Pet Peeve: Long skirts
Pet Like: Boogie Woogie
Remember most about N.B.H.S.: 4th period with Madelyn, Pat, and Jesse
Activities: Photography Club

VIRGINIA SPENCER LOPES

Alias: "Ginny"
Place of Birth: New Bedford, Mass.
Date of Birth: May 26, 1930
Curriculum: Commercial
Previous Education: Roosevelt Junior High School
Future Plans: Nursing School
Ambition: Occupational Therapist
Pet Peeve: Homework
Pet Like: Boys
Remember most about N.B.H.S.: A certain teacher
Activities: Traffic Squad

ALBERT ROGER LORANGER

Alias: "Roger"
Place of Birth: New Bedford, Mass.
Date of Birth: September 6, 1926
Curriculum: Scientific
Previous Education: Service
Future Plans: General Construction
Ambition: To take my father's place in business
Pet Peeve: Long skirts
Pet Like: Vets' Lounge
Remember most about N.B.H.S.: Vets' Lounge
Activities: Hi-Vets Club

SHIRLEY LOWNDS

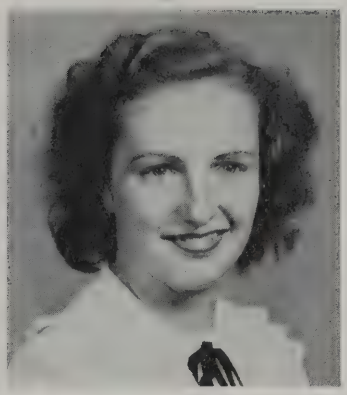

Alias: "Red"
Place of Birth: Pawtucket, Rhode Island
Date of Birth: August 3, 1930
Curriculum: Commercial
Previous Education: Mt. Pleasant School
Future Plans: Go to California to see Russell
Ambition: To have a beautiful home
Pet Peeve: Conceited people
Pet Like: Chocolate ice cream
Remember most about N.B.H.S.: Mrs. Knight's Senior English class, 4th period
Activities: Courier Representative, Traffic Squad

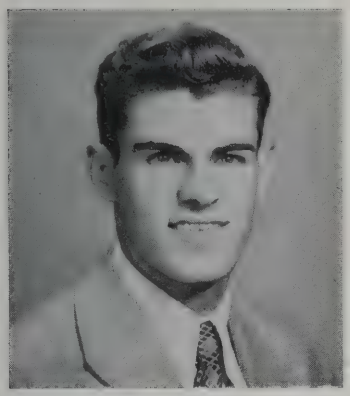

FRANK LOURO

Alias: "Lefty"
Place of Birth: New Bedford, Mass.
Date of Birth: April 12, 1928
Curriculum: Civic
Previous Education: Roosevelt Junior High School
Future Plans: Travel
Ambition: To become a physical director
Pet Peeve: Plenty of homework one night and none the next
Pet Like: Those pleasant hours in Gym
Remember most about N.B.H.S.: Mr. Dorman's bawling me out
Activities: Leaders Club, Track team
Honors: State Broad Jump Championship

ALBERT SILVEIRA LUIZ

Alias: "Albert"
Place of Birth: New Bedford, Mass.
Date of Birth: November 6, 1930
Curriculum: College Scientific
Previous Education: Junior High School
Future Plans: College
Ambition: Doctor
Pet Peeve: Seventh periods and all that homework
Pet Like: A woman with looks, brains, and money
Remember most about N.B.H.S.: A fellow student who haunted me for four years
Honors: Honor Society member

EUGENE McCARTHY

Alias: "Spike"
Place of Birth: New Bedford, Mass.
Date of Birth: April 25, 1927
Curriculum: Commercial
Previous Education: Grammar School, Holy Family
Ambition: Commercial Artist
Pet Peeve: Milk
Pet Like: Beer
Remember most about N.B.H.S.: Vets Lounge
Activities: Baseball, Hi-Vets
Honors: 3 letters in Baseball

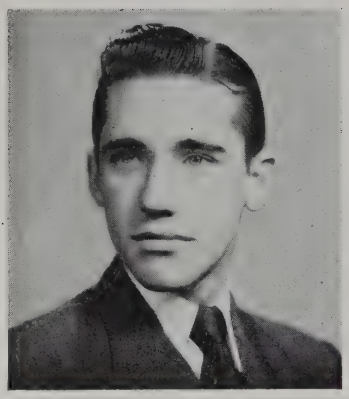

LEO F. McGOFF, JR.

Alias: "Mac"
Place of Birth: New Bedford, Mass.
Date of Birth: February 16, 1930
Curriculum: Scientific
Previous Education: Mt. Pleasant School
Future Plans: U. S. Navy and then Police Force
Ambition: Undecided
Pet Peeve: Long skirts and Bangs
Pet Like: Cecile Mercier
Remember most about N.B.H.S.: Sgt. Kendall at R.O.T.C.
Activities: First Sergeant in the U.S. R.O.T.C.

DONALD McGUINESS

Alias: "Stuffy"
Place of Birth: Gorgas, Alabama
Date of Birth: January 20, 1930
Curriculum: Scientific
Previous Education: Parker Street School
Future Plans: College
Ambition: Engineer
Pet Peeve: Waiting till 4:30 for practice to start
Pet Like: Rich Women
Remember most about N.B.H.S.: "Wimpy" and Ray's Scoldings
Activities: Basketball "45", "46", "47", "48", Football "48", Gym leader's Club, Band

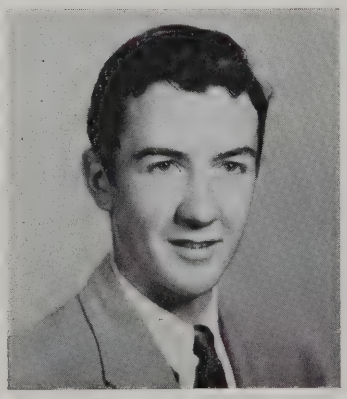

JAMES McNULTY

Alias: "Mac"
Place of Birth:
Date of Birth: April 1931
Curriculum: Scientific
Previous Education: Mt. Pleasant School
Future Plans: College
Ambition: Engineer
Pet Peeve: Teachers
Pet Like: The good-looking girls on lunch shift
Remember most about N.B.H.S.: My two years in Miss Ryan's French class
Activities: Gym Leaders Club, Football "47"

HELEN MACEDO

Alias: "Bright Eyes"
Place of Birth: New Bedford, Mass.
Date of Birth: November 30, 1930
Curriculum: Commercial
Previous Education: Roosevelt Junior High School
Future Plans: Undecided
Ambition: Secretary
Pet Peeve: Plaid skirts with reindeer sweaters
Pet Like: Coffee frappes at "Brown's"
Remember most about N.B.H.S.: 5th period English class
Activities: Portuguese Club, Crimson Courier Staff
Honors: Honor Society

GRACE EMILY MADEIROS

Alias: "Gracie"
Place of Birth: New Bedford, Mass.
Date of Birth: September 30, 1930
Curriculum: College General
Previous Education: Normandin Junior High School
Future Plans: College
Ambition: Retire at 35
Pet Peeve: Homework
Pet Like: Driving
Remember most about N.B.H.S.: Chemistry experiments
Activities: None
Honors: Had poem published in National High School anthology

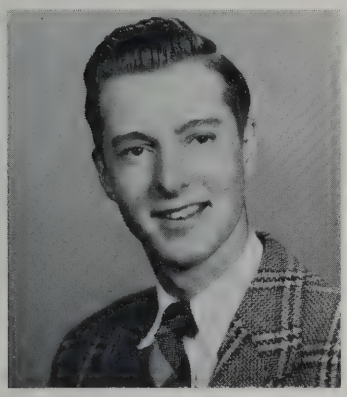

WILLIAM MANCHESTER, JR.

Alias: "Billy"
Place of Birth: New Bedford, Mass.
Date of Birth: March 4, 1929
Curriculum: Commercial
Previous Education: Parker Street School
Future Plans: To further my education
Ambition: Accountant
Remember most about N.B.H.S.: "Great athletic teams"

ERNEST J. J. MANDEVILLE

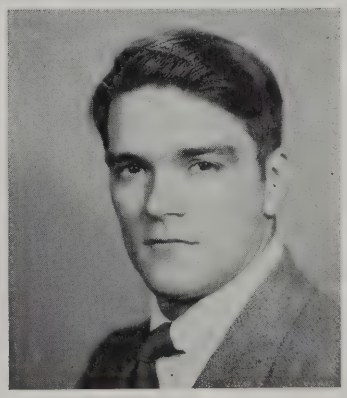

Alias: "The Wheel"
Place of Birth: New Bedford, Mass.
Date of Birth: 1921
Curriculum: College Scientific
Previous Education: Boston Prep
Future Plans: Electrical Engineering
Ambition: Retirement at 30
Pet Peeve: Loud, blatante bobby soxers
Pet Like: Women (Bless 'em)
Remember most about N.B.H.S.: Comfort of Vets Lounge
Activities: Wolf Patrol

IVA MAE MARCHANT

Alias: "Ivah"
Place of Birth: New Bedford, Mass.
Date of Birth: September 25, 1927
Curriculum: Commercial
Previous Education: Oak Bluffs High, Cook School
Future Plans: Take a course at hair-dressing school
Ambition: To be a hair-dresser
Pet Peeve: Too much homework
Pet Like: Movies
Remember most about N.B.H.S.: The way I had to struggle through 1st year arithmetic

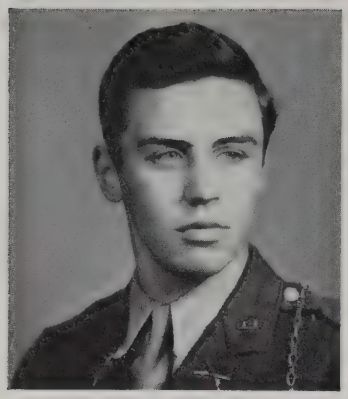

WILLIAM R. MARKEY

Alias: "Bill"
Place of Birth: New Bedford, Mass.
Date of Birth: January 25, 1929
Curriculum: Civic
Previous Education: Grammar School, Holy Family
Future Plans: Undecided
Ambition: California
Pet Peeve: Dances
Pet Like: Sports
Remember most about N.B.H.S.: Amos Horton and Dick Cormier
Activities: R.O.T.C. (1st Lt.)

FELICIA MARNIK

Place of Birth: New Bedford, Mass.
Date of Birth: November 30, 1930
Curriculum: Commercial
Previous Education: Grammar School and Normandin Junior High School
Future Plans: To go to a fashion school
Ambition: To be a fashion designer
Pet Peeve: Running up and down stairs
Pet Like: Dancing
Remember most about N.B.H.S.: The easy teachers
Activities: G.A.M.S., Girl's Chorus, Honor Society

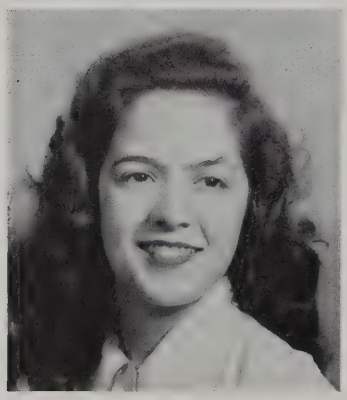

BEATRICE MARTIN

Alias: "Beatie"
Place of Birth: New Bedford, Mass.
Date of Birth: February 23, 1931
Curriculum: Commercial
Previous Education: Normandin Junior High School
Future Plans: Undecided
Ambition: Dressmaker
Pet Peeve: Snobs
Pet Like: Potato chips
Remember most about N.B.H.S.: My visitor at lunch
Activities: Vice President of Portuguese Club

BETTY MARTIN

Place of Birth: New Bedford, Mass.
Date of Birth: February 24, 1931
Curriculum: Commercial
Previous Education: Grammar and Junior High School
Future Plans: Secretarial work
Ambition: To become a private secretary
Pet Like: Movies, books
Activities: Honor Society

MARY LOUISE MARTINS

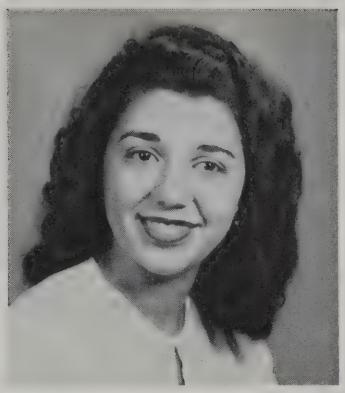

Alias: "Lou"
Place of Birth: New Bedford, Mass.
Date of Birth: December 6, 1929
Curriculum: Commercial
Previous Education: Betsy B. Winslow
Future Plans: Going to Europe
Ambition: To be happy
Pet Peeve: Getting up on Monday morning
Pet Like: Swimming, Chocolate fizzes, and my little bed
Remember most about N.B.H.S.: My traffic ticket
Activities: Art, Crafts, G.A.M.S., Travel Club, Portuguese Club

CLAIRE D. MASSE

Alias: "Rusty"
Place of Birth: New Bedford, Mass.
Date of Birth: July 18, 1930
Curriculum: Commercial
Previous Education: Roosevelt Junior High School
Future Plans: Telephone operator—(long distance)
Ambition: Telephone operator and later marriage
Pet Peeve: Curling my hair every night
Pet Like: Dancing
Remember most about N.B.H.S.: Attending sports games
Activities: Traffic Squad, Junior Counselor

DOROTHY MATTOS

Alias: "Dot"
Place of Birth: New Bedford, Mass.
Date of Birth: August 9, 1929
Curriculum: Commercial
Previous Education: Normandin Junior High School
Future Plans: Secretary
Ambition: Secretary
Pet Peeve: Long dresses!
Pet Like: Movies—men!
Remember most about about N.B.H.S.: My good marks!
Activities: Jr. Counselor, Travel Club

ALBERTINA MEDEIROS

Alias: "Al"
Place of Birth: New Bedford, Mass.
Date of Birth: March 7, 1930
Curriculum: Commercial
Previous Education: Roosevelt Junior High School
Future Plans: Getting married
Ambition: Secretary
Pet Peeve: Socks with high heels
Pet Like: Dancing with Johnny
Remember most about N.B.H.S.: Tuesday's and Thursday's Transcript
Activities: Traffic Officer, secretary of Portuguese Club

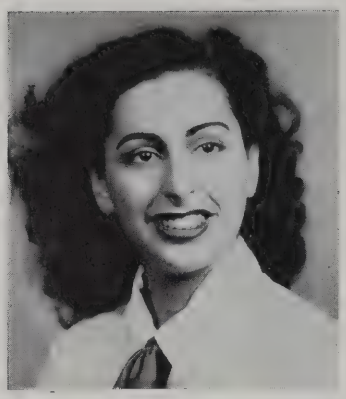

HAZEL MEDEIROS

Place of Birth: New Bedford, Mass.
Date of Birth: July 4, 1930
Curriculum: Commercial
Previous Education: Normandin Junior High School
Future Plans: Going to New York for clerical work
Ambition: Typist
Pet Peeve: Disloyal friends
Pet Like: Tripp and Dancing
Remember most about N.B.H.S.: Senior year
Activities: G.A.M.S., Travel Club, and Portuguese Club

JOHN ESTRELLA MEDEIROS

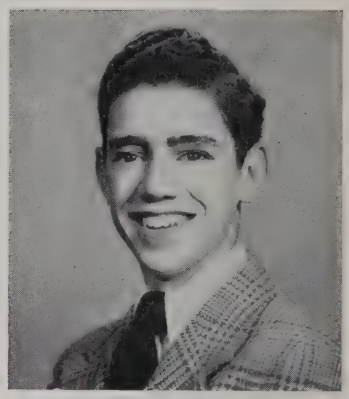

Alias: "Johnny"
Place of Birth: New Bedford, Mass.
Date of Birth: October 14, 1930
Curriculum: Commercial
Previous Education: Kindergarten, Grammar School
Future Plans: College
Ambition: Teacher
Pet Like: Yvonne
Remember most about N.B.H.S.: The girls
Activities: Traffic Squad

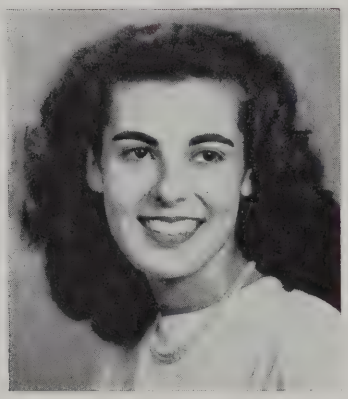

LILLIAN MAE MEDEIROS

Alias: "Lil"
Place of Birth: New Bedford, Mass.
Date of Birth: October 28, 1930
Curriculum: Commercial
Previous Education: Roosevelt Junior High School
Future Plans: To get married
Ambition: Secretary
Pet Peeve: Slacks with high heels
Pet Like: Walking in the rain
Remember most about N.B.H.S.: Tests

LUCILLE MEDEIROS

Alias: "Lucy"
Place of Birth: New Bedford, Mass.
Date of Birth: 1930
Curriculum: Commercial
Previous Education: Roosevelt Junior High School
Future Plans: A good job
Ambition: To see every state in the United States
Pet Peeve: Girls and Boys who don't know you once they are in High School
Pet Like: Boys
Activities: Traffic Squad

ROSEMARY ANN MEDEIROS

Alias: "Rose"
Place of Birth: Edgartown, Mass.
Date of Birth: October 14, 1930
Curriculum: College General
Previous Education: Normandin Junior High School
Future Plans: Hope to enter Mass. General for Nurses
Ambition: To become a nurse
Pet Peeve: Long skirts and ballarina-length gowns
Pet Like: Dancing, Singing, Johnny
Remember most about N.B.H.S.: 2 o'clock
Activities: Girl's Chorus, Leaders Club, Exchange editor for Crimson Courier

ARTHUR MELLO

Place of Birth: New Bedford, Mass.
Date of Birth: 1928
Curriculum: Commercial
Previous Education: Normandin Junior High School
Future Plans: Tour the country
Ambition: To be a millionaire
Pet Peeve: Homework
Pet Like: Blondes
Remember most about N.B.H.S.: The teacher's guiding hand

BERNICE BEVERLY MELLO

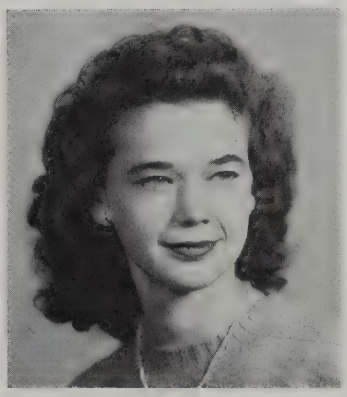

Alias: "Bernie"
Place of Birth: New Bedford, Mass.
Date of Birth: March 7, 1931
Curriculum: Commercial
Previous Education: B. B. Winslow
Future Plans: To work
Ambition: To travel
Pet Peeve: Talkative teachers
Pet Like: Swimming and skipping school with Lou
Remember most about N.B.H.S.: Junior English class
Activities: Travel Club, Portuguese Club, Crafts

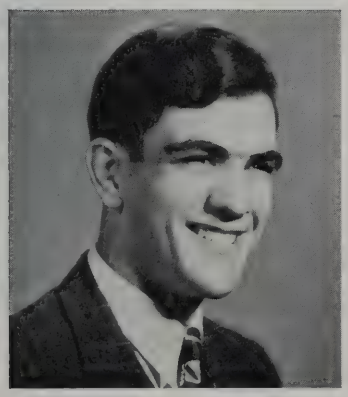

JOHN FRAGOZO MELLO

Alias: "J. F."
Place of Birth: New Bedford, Mass.
Date of Birth: January 11, 1930
Curriculum: Scientific
Previous Education: Roosevelt Junior High School
Future Plans: Technical College
Ambition: Aeronautical Engineer
Pet Peeve: Long skirts
Pet Like: Short skirts
Remember most about N.B.H.S.: Miss Blackmer's Home Room
Activities: Track team, Crimson Courier, Gym Leader, Honor Society

JOSEPH MELLO

Alias: "Joe"
Place of Birth: New Bedford, Mass.
Date of Birth: May 6, 1930
Curriculum: Classical
Previous Education: Grammar School
Future Plans: Harvard
Ambition: Medical Career
Pet Peeve: 8:30 bell on Monday morning
Pet Like: 2:00 bell on Friday
Activities: Travel Club, 1st Lt. in R.O.T.C., Honor Society

DOROTHY MELLO

Alias: "Dot"
Place of Birth: New Bedford, Mass.
Date of Birth: December 15, 1929
Curriculum: General
Previous Education: Nutley Junior High School, New Jersey
Future Plans: Textile School
Ambition: Lab Tec.
Pet Peeve: MEN
Pet Like: Peanuts
Remember most about N.B.H.S.: Mr. Trafton's 6th period physics class
Activities: Junior Achievement

RUTH EILLEEN MELLO

Alias: "Ruthie"
Place of Birth: Taunton, Mass.
Date of Birth: June 19, 1930
Curriculum: Commercial
Previous Education: Normandin Junior High School
Future Plans: Business School
Ambition: To be a success
Pet Peeve: Short skirts
Pet Like: Trumpet Players
Remember most about N.B.H.S.: My senior year
Activities: Traffic Squad, Classbook Committee, Sr. Girl's League, Steering Committee, G.A.M.S.

MORTON FRANKLIN MELTZER

Alias: "Morty", "Alka-Seltzer"
Place of Birth: New Bedford, Mass.
Date of Birth: April 15, 1930
Curriculum: College Classical
Previous Education: Roosevelt Junior High School
Future Plans: College
Ambition: To enter the American Foreign Diplomatic Corps.
Pet Peeve: Fickle people
Pet Like: To enter all and every contest
Remember most about N.B.H.S.: Making out programs
Activities: Travel Club, Wrote for Teen Age, Representative for Radio Program, Feature Writer of Crimson Courier, Dramatic Club, Debating Club

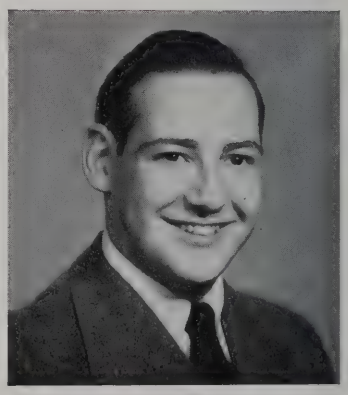

EMILY ROSE MENDOZA

Alias: "Emmie" or "Em"
Place of Birth: New Bedford, Mass.
Date of Birth: August 26, 1929
Curriculum: General and Commercial
Previous Education: Normandin Junior High School
Future Plans: To attend a hair-dressing school
Ambition: Hair-dresser
Pet Peeve: Traffic officers and yellow cards
Pet Like: Andy
Remember most about N.B.H.S.: The day I met Andy
Activities: G.A.M.S., Junior Achievement

HILDA MENINSKY

Alias: "Hil"
Place of Birth: Springfield, Mass.
Date of Birth: October 31, 1930
Curriculum: College Classical
Previous Education: Betsy B. Winslow and Clarence A. Cook
Future Plans: College
Ambition: Journalism
Pet Peeve: Homework
Pet Like: Boston
Remember most about N.B.H.S.: Must I commit myself?
Activities: Honor Society, Secretary of Sr. Girl's League, Traffic Squad, Student Council, Jr. Girl's League, Dramatic Club, Jr. Minuteman, Editor-in-chief of Crimson Courier

EDITH MIGUEL

Alias: "My Gal"
Place of Birth: New Bedford, Mass.
Date of Birth: November 16, 1930
Curriculum: Commercial
Previous Education: Roosevelt Junior High School
Future Plans: Undecided
Ambition: To be a career girl
Pet Peeve: Long skirts on short people
Pet Like: Sport Clothes
Remember most about N.B.H.S.: Senior English Class
Activities: Portuguese Club, Crimson Courier Staff, Honor Society

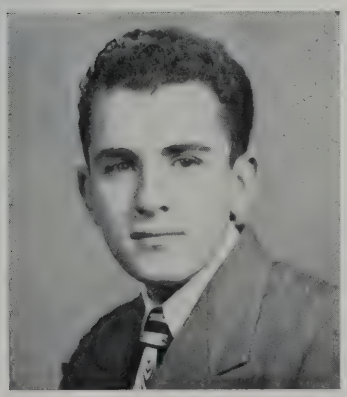

MANUEL FREITAS MOINHEIRO

Alias: "Manny"
Place of Birth: New Bedford, Mass.
Date of Birth: August 26, 1930
Curriculum: Commercial
Previous Education: Normandin Junior High School
Future Plans: Accountant
Pet Peeve: Naggers
Pet Like: Dancing
Remember most about N.B.H.S.: Meeting Someone

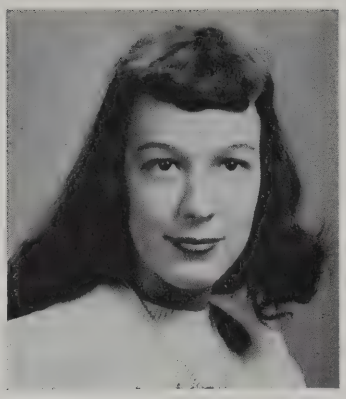

VERONICA MONIZ

Alias: "Ronnie"
Place of Birth: New Bedford, Mass.
Date of Birth: May 25, 1930
Curriculum: Commercial
Previous Education: Roosevelt Junior High School
Future Plans: Secretarial Work
Pet Peeve: Conceited People
Pet Like: Jitterbugging
Remember most about N.B.H.S.: My Junior Prom
Activities: Classbook Committee

NORMAN PAUL MORENCY

Alias: "Mo"
Place of Birth: New Bedford, Mass.
Date of Birth: September 13, 1930
Curriculum: Commercial
Previous Education: Sacred Heart School
Future Plans: Navy
Ambition: To be an Admiral
Pet Peeve: Too many questions
Pet Like: Building models
Remember most about N.B.H.S.: 5th Period Study Hall with Miss Lynch

NORMAN MORRIS

Alias: "Morris"
Place of Birth: Dartmouth, Mass.
Date of Birth: July 28, 1930
Curriculum: Commercial
Previous Education: Normandin Junior High School
Future: Accounting School
Ambition: Accountant
Pet Peeve: Long Skirts
Pet Like: Music
Remember most about N.B.H.S.: Mr. Kontans's Bookkeeping Class

LOIS ELIZABETH MORSE

Alias: "Liz"
Place of Birth: New Bedford, Mass.
Date of Birth: January 8, 1930
Curriculum: Commercial
Previous Education: Normandin Junior High School
Future Plans: To go to Mississippi to see Joe
Ambition: Marriage
Pet Peeve: Gossips and homework
Pet Like: My boyfriend and roller skating
Remember most about N.B.H.S.: The Homework
Activities: Traffic Squad, G.A.M.S.

JAMES MOTTA

Alias: "Jim"
Place of Birth: New Bedford, Mass.
Date of Birth: July 7, 1925
Curriculum: Scientific
Previous Education: Elementary School
Future Plans: College
Ambition: Marine Engineer
Pet Peeve: Long skirts, cannibal hairdos
Pet Like: Coyness of the young women
Activities: Hi Vets

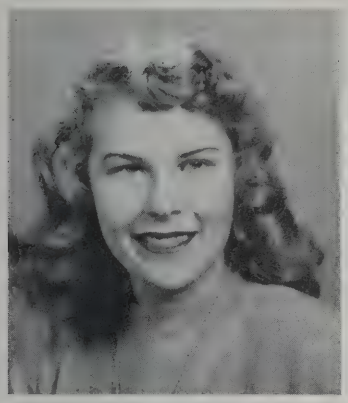

ANN NAZARCHYK

Alias: "Dusty"
Place of Birth: Taunton, Mass.
Date of Birth: November 15, 1930
Curriculum: Commercial
Previous Education: Normandin Junior High School
Future Plans: To continue studying
Ambition: To write a book
Pet Peeve: T.D.
Pet Like: A good sport
Remember most about N.B.H.S.: Short periods on Friday
Activities: Treasurer of Dramatic Club, Junior Red Cross, Traffic Squad, Debating Society, High School Band, Crimson Courier Rep.

BURTON ALTON NELSON

Alias: "Moose" Nelson
Place of Birth: New Bedford, Mass.
Date of Birth: August 6, 1930
Curriculum: Scientific
Previous Education: Primary & Grammar Schools
Future Plans: To go to a college of pharmacy
Ambition: To become a pharmacist
Pet Peeve: Ping pong
Pet Like: Girls
Remember most about N.B.H.S.: Mr. Worden's Class
Activities: Leader's Club
Honors: Letter for track

HILDA NELSON

Alias: "Ginger"
Place of Birth: New Bedford, Mass.
Date of Birth: October 26, 1930
Curriculum: College General
Previous Education: Normandin Junior High School
Future Plans: Mass. General Hospital
Ambition: Nurse
Pet Peeve: His twin
Pet Like: Wally
Remember most about N.B.H.S.: Physics Class
Activities: Traffic Squad

CONSTANCE NICHOLAS

Alias: "Connie"
Place of Birth: New Bedford, Mass.
Date of Birth: December 13, 1929
Curriculum: Commercial
Previous Education: Normandin Junior High School
Future Plans: Office Work
Ambition: Bookkeeper
Pet Peeve: Report Cards
Pet Like: Mr. Dorman's ties
Remember most about N.B.H.S.: Mr. Marvel's spongy soles
Activities: Girls Choir, G.A.M.S., Jr. Red Cross

PHYLLIS NICHOLAS

Alias: "Phil"
Place of Birth: New Bedford, Mass.
Date of Birth: October 12, 1928
Curriculum: Commercial
Previous Education: Normandin Junior High School
Future Plans: Red Cross Field Director
Ambition: Red Cross Field Director
Pet Peeve: Homework, Traffic Officers
Pet Like: Reading Good Books
Remember most about N.B.H.S.: The People I have met
Activities: Jr. Red Cross, Traffic, G.A.M.S., Minute Man

EDNA MAY NICKERSON

Alias: "Nickie"
Place of Birth: Huntington Park, California
Date of Birth: April 9, 1930
Curriculum: Commercial
Previous Education: Parker Street Grammar School
Future Plans: Undecided
Ambition: To become a secretary
Pet Peeve: Homework
Pet Like: Two o'clock
Remember most about N.B.H.S.: Mr. Lillie's 2nd Period Geography Class
Activities: General Chorus, Traffic Squad, Red Cross Rep.

IRENE DELORES NOBREGA

Alias: "Renie"
Place of Birth: New Bedford, Mass.
Date of Birth: June 6, 1930
Curriculum: College General
Previous Education: C. A. Cook School
Future Plans: College
Ambition: To be successful
Pet Peeve: Peeling onions
Pet Like: Popcorn
Remember most about N.B.H.S.: The fun I had in "The Ritz"
Activities: Band, Orchestra, Assembly Chorus, Jr. Minuteman, Portuguese Club, Girls' Chorus, Library Assistant

EVELYN NIKONOWICZ

Alias: "Evey"
Place of Birth: New Bedford, Mass.
Date of Birth: August 30, 1930
Curriculum: Commercial
Previous Education: Mt. Pleasant School
Future Plans: Campbell's
Ambition: Secretary
Pet Peeve: Climbing Stairs
Pet Like: Sail Boat Rides
Remember most about N.B.H.S.: Being inducted in Honor Society
Activities: Traffic Squad
Honors: Honor Society

ROSEMARY THERESE NOURSE

Alias: "Rary" or "Kris"
Place of Birth: New Bedford, Mass.
Date of Birth: May 31, 1931
Curriculum: Commercial
Previous Education: St. Mary's School
Future Plans: To travel abroad
Ambition: To be a good fiction writer
Pet Peeve: Conceited people
Pet Like: Semi-classical music
Remember most about N.B.H.S.: My freshman and sophomore year in the cafeteria

DOLORES NUNES

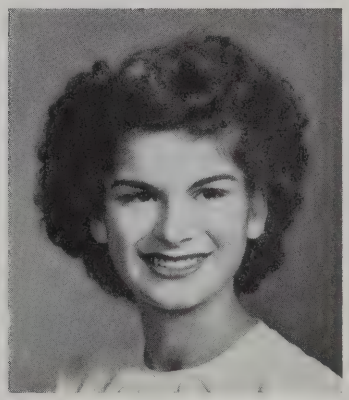

Alias: "Dee"
Place of Birth: New Bedford, Mass.
Date of Birth: June 22, 1931
Curriculum: Commercial
Previous Education: Normandin Junior High School
Ambition: Stenographer
Pet Peeve: Traffic Officers
Pet Like: Hot-fudge sundaes
Remember most about N.B.H.S.: Young's after 2:00
Activities: Portuguese Club, Junior Counselor, Traffic officer, 2 yr., 3rd yr. Travel Club

PRISCILLA A. NUNES

Alias: "Scaramouche"
Place of Birth: Acushnet
Date of Birth: August 6, 1928
Curriculum: Commercial
Previous Education: Sacred Hearts Academy
Future Plans: Getting married
Ambition: To be a Commercial Artist
Pet Peeve: Homework
Pet Like: My Joey and my Nephew Edward
Remember most about N.B.H.S.: The swell girl friends I had
Activities: Junior Counselor, Dramatic Club, Jr. Red Cross, Minute Man, Debating Society

ELEANOR O'BRIEN

Alias: "Freckles"
Place of Birth: New Bedford, Mass.
Date of Birth: October 10, 1929
Curriculum: College General
Previous Education: Normandin Junior High School
Future Plans: Beauty Culture School
Ambition: To be a hairdresser
Pet Peeve: Long skirts
Pet Like: Knee-length skirts
Remember most about N.B.H.S.: Miss Ryan
Activities: French Club. Dramatic Club

JAMES O'BRIEN

Alias: "Oby"
Place of Birth: New Bedford, Mass.
Date of Birth: February 26, 1931
Curriculum: General
Previous Education: Holy Name
Pet Peeve: 7th periods
Pet Like: Sleeping
Remember most about N.B.H.S.: Math with Mr. Felton
Activities: Football

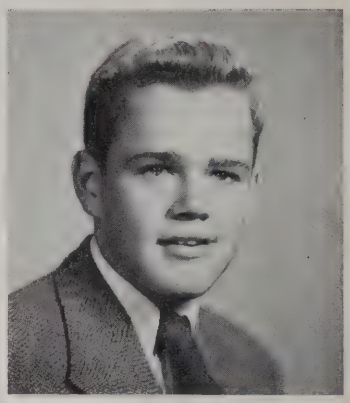

PAUL A. O'BRIEN

Alia: "O'Bee"
Place of Birth: New Bedford, Mass.
Date of Birth: August 14, 1929
Curriculum: Commercial
Previous Education: Holy Name
Future Plans: Work in store
Ambition: Photography
Pet Peeve: Teachers
Pet Like: Dog
Activities: Photography Club

CLAIRE OLIVEIRA

Alias: "Claire"
Place of Birth: New Bedford, Mass.
Date of Birth: March 23, 1930
Curriculum: Commercial
Previous Education: Roosevelt Junior High School
Future Plans: Office Work
Ambition: Clerical Work
Pet Peeve: Homework
Pet Like: Movies
Remember most about N.B.H.S.: Junior year
Activities: G.A.M.S., Traffic

DOROTHEA ELAINE OLIVEIRA

Alias: "Dimples"
Place of Birth: New Bedford, Mass.
Date of Birth: August 26, 1930
Curriculum: Commercial
Previous Education: Roosevelt Junior High School
Future Plans: To get a job
Ambition: To be a secretary or typist
Pet Peeve: Driving through traffic
Pet Like: Dancing
Remember most about N.B.H.S.: Getting lost the first day of school
Activities: Portuguese Club, Traffic Officer

VIVIAN OLIVEIRA

Alias: "Viv"
Place of Birth: New Bedford, Mass.
Date of Birth: January 20, 1931
Curriculum: College General
Previous Education: Junior High
Future Plans: Undecided
Ambition: Undecided
Pet Peeve: Teachers who are sarcastic
Pet Like: To have long auditoriums
Remember most about N.B.H.S.: Time I burnt my hair in chemistry
Activities: Gams, Traffic
Honors: Girl's League

ELIZABETH DIANE OLIVER

Alias: "Betty"
Place of Birth: New Bedford, Mass.
Date of Birth: October 25, 1930
Curriculum: Commercial
Previous Education: St. Mary's School
Future Plans: To study Commercial Art
Ambition: To become a millionaire and retire
Pet Peeve: Homework
Pet Like: Tennis and sport clothes
Remember most about N.B.H.S.: My Sophomore year in the Cafeteria

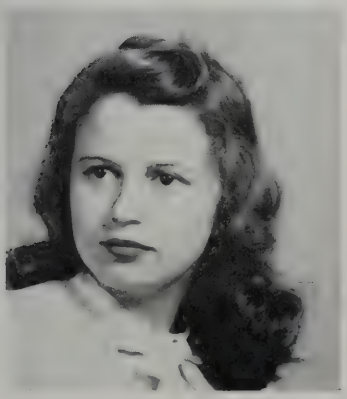

KATHLEEN GRACE OLIVER

Alias: "Kay"
Place of Birth: New Bedford, Mass.
Date of Birth: August 30, 1930
Curriculum: Commercial
Previous Education: Junior High School
Future Plans: Undecided
Ambition: To work in an office
Pet Peeve: Homework
Pet Like: Louis Whitlau Jr.
Remember most about N.B.H.S.: Miss Cohen's jokes
Activities: Gams
Honors: 2nd Lieutenant in G.A.M.S.

PHYLLIS O'MALLEY

Alias: "Phyl"
Place of Birth: Fairhaven, Mass.
Date of Birth: December 8, 1930
Curriculum: Commercial
Previous Education: Parker Street School
Future Plans: Business School
Ambition: To be a secretary
Pet Peeve: Hurrying to classes
Pet Like: Harold Rae Jr.
Remember most about N.B.H.S.: Mr. Lillie's geography class
Activities: Traffic

LILLIAN ORMONDE

Alias: "Lil"
Place of Birth: New Bedford, Mass.
Date of Birth: September 22, 1930
Curriculum: Commercial
Previous Education: Normandin Junior High School
Future Plans: Undecided
Ambition: To be a secretary
Pet Peeve: Having three study periods a week in my senior year
Pet Like: Carl Mello Jr.
Remember most about N.B.H.S.: The wonderful evenings at school dances
Activities: Portuguese Club, Gams

FLORA OSENKOWSKI

Alias: "Flo"
Place of Birth: New Bedford, Mass.
Date of Birth: November 15, 1929
Curriculum: Commercial
Previous Education: Our Lady of Perpetual Help School
Future Plans: Attend Campbell's Secretarial School
Ambition: Executive Secretary
Pet Peeve: Long skirts
Pet Like: Auditorium periods
Activities: Traffic

RITA MAC OUIMETTE

Alias: "Reet"
Place of Birth: New Bedford, Mass.
Date of Birth: May 11, 1930
Curriculum: Commercial
Previous Education: Holy Name School
Future Plans: Secretarial School
Ambition: To be an efficient secretary
Pet Peeve: Platform shoes
Pet Like: Food
Remember most about N.B.H.S.: Traffic jams in the corridors between classes
Activities: General chorus, traffic, red cross, Junior Achievement

HARTLEY OWEN

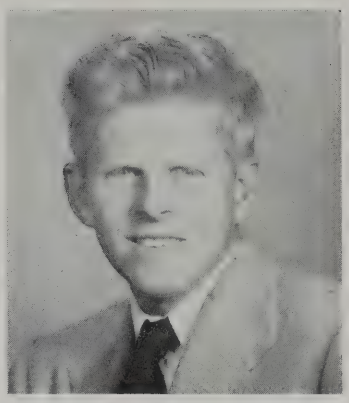

Alias: "Whitey"
Place of Birth: South Dartmouth, Mass.
Date of Birth: September 5, 1927
Curriculum: Civic College
Previous Education: Dartmouth High School
Future Plans: Go to college and go out for sports
Ambition: Graduate from college with engineering degree
Pet Peeve: Group of girls all talking at once
Pet Like: Good lively football or baseball game
Remember most about N.B.H.S.: Efficiency with which every thing is operated

SALLY HILTON PEARSON

Alias: "Sally"
Place of Birth: Woonsocket, Rhode Island
Date of Birth: March 3, 1930
Curriculum: Commercial
Previous Education: Roosevelt Junior High School
Future Plans: Kinyon's
Ambition: To become an accountant
Pet Peeve: Homework
Pet Like: Mr. Dorman's red tie
Remember most about N.B.H.S.: Senior Year
Activities: G.A.M.S.
Honors: Honor Society

FLORENCE ORA PEDRO

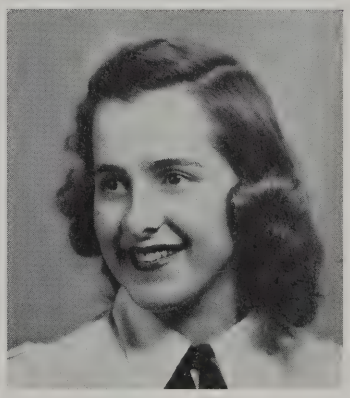

Alias: "Flo"
Place of Birth: New Bedford, Mass.
Date of Birth: August 28, 1929
Curriculum: Commercial
Previous Education: Normandin Junior High School
Future Plans: Office Job
Ambition: Office Work
Pet Peeve: Staircases
Pet Like: Auditoriums
Remember most about N.B.H.S.: Miss Blazedel's Classes
Activities: Junior Counselor, Music

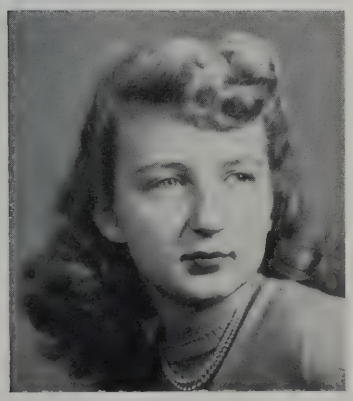

VIRGINIA JOAN PELZAR

Alias: "Pepper"
Place of Birth: New Bedford, Mass.
Date of Birth: May 9, 1931
Curriculum: College General
Previous Education: Normandin Junior High School
Future Plans: College
Ambition: Retire at 30
Pet Peeve: Brown eyes
Pet Like: Physiology!!
Remember most about N.B.H.S.: 100 yd. dash home
Activities: Band, orchestra, traffic

CORINNE PENA

Alias: "Queenie"
Place of Birth: New Bedford, Mass.
Date of Birth: April 30, 1930
Curriculum: Commercial
Previous Education: Roosevelt Junior High School
Future Plans: To attend Bradford, Barbizon, and Powers Schools of Fashion modeling
Ambition: Model
Pet Peeve: Teasings from the 1947-1948 football squad of N.B.H.S.
Pet Like: Clothes!
Remember most about N.B.H.S.: The lack of the Masculine Sex
Activities: Photography Club, Gams, Dramatic Club
Honors: Secretary in Guidance and Placement Office

GILDA PEREZ

Alias: "Jill"
Place of Birth: Fall River, Mass.
Date of Birth: April 5, 1930
Curriculum: College General
Previous Education: Roosevelt Junior High School
Future Plans: Art School
Ambition: Fashion Illustrator — and then!
Pet Peeve: Being razzed about Fairhaven High
Pet Like: Gingerale Floats and J.B.H.
Remember most about N.B.H.S.: The fun at Girl's League Picnics and the Junior Prom
Activities: Dramatic Club, Portuguese Club, Traffic Squad, Student Council, Junior Minute Men, Sr. Girl's League
Honors: President of Senior Girl's League, President of Portuguese Club, Editor of Activities and Clubs for Class Book

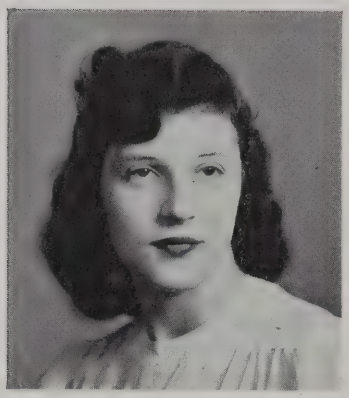

EMILY PERRY

Place of Birth: New Bedford, Mass.
Date of Birth: October 12, 1930
Curriculum: Commercial
Previous Education: Roosevelt Junior High School
Ambition: To be an accountant
Pet Like: Dancing
Activities: Gams

DOLORES HELEN PIMENTAL

Alias: "Dolly"
Place of Birth: New Bedford, Mass.
Date of Birth: June 17, 1930
Curriculum: Commercial
Previous Education: Normandin Junior High School
Future Plans: New England Conservatory
Ambition: Piano teacher
Pet Peeve: Homework
Pet Like: Music
Remember most about N.B.H.S.: My French Horn solos and the 4th period in 117
Activities: Band, Orchestra, Junior Achievement

ALDA PINTO

Alias: "Mickey"
Place of Birth: New Bedford, Mass.
Date of Birth: September 4, 1930
Curriculum: Commercial
Previous Education: Normandin Junior High School
Future Plans: Undecided
Ambition: Stenographer
Pet Peeve: Traffic Officers
Pet Like: Chewing gum
Remember most about N.B.H.S.: Office Practice class
Activities: I. M. Learning Corporation, Crimson Courier, Portuguese Club, Class Book Committee, Guidance Placement Office
Honors: Honor Society

IZAURA PINTO

Alias: "Hazel"
Date of Birth: March 7, 1930
Curriculum: College Classical
Previous Education: Normandin Junior High School
Future Plans: University of Massachusetts
Ambition: Teaching English
Pet Like: Movies
Remember most about N.B.H.S.: Junior Year
Activities: Gams, Portuguese Club, Class Book Committee
Honors: Major of Gams

ADOLPH PLANTE

Alias: "Duffy"
Place of Birth: New Bedford, Mass.
Date of Birth: August 14, 1930
Curriculum: Commerciai
Previous Education: Grammar School
Future Plans: Attend Wentworth Institute
Ambition: Architectural Engineer
Pet Peeve: Ask Mr. Marvel
Pet Like: I'm not saying
Remember most about N.B.H.S.: Lunch Period
Activities: Travel Club, R.O.T.C.
Honors: 2nd Lieutenant in R.O.T.C.

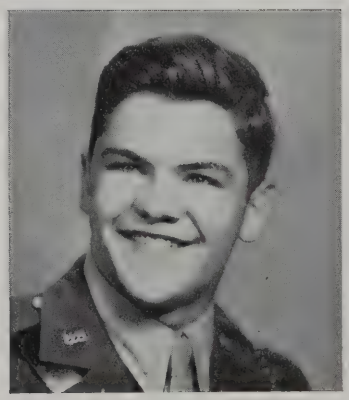

CONSTANCE POLL

Alias: "Connie"
Place of Birth: Fall River, Mass.
Date of Birth: November 7, 1930
Curriculum: General
Previous Education: Mt. Pleasant
Future Plans: Go to Art College
Ambition: To be a great and really good artist
Pet Peeve: Dull, quiet person
Pet Like: To draw and sing
Remember most about N.B.H.S.: Miss Rutter's English Class
Activities: Debating Club, Traffic, Dramatic Club, Junior Counselor

SUSAN POLLARD

Alias: "Sue"
Place of Birth: New Bedford, Mass.
Date of Birth: April 2, 1930
Curriculum: General
Previous Education: Thomas R. Rodman
Future Plans: Undecided
Ambition: To be a success
Pet Peeve: Homework
Pet Like: French
Remember most about N.B.H.S.: Struggle in 205 History
Activities: School Reporter

BETTY POLLITT

Alias: "Betty"
Place of Birth: New Bedford, Mass.
Date of Birth: March 20, 1930
Curriculum: Commercial
Previous Education: Roosevelt Junior High School
Future Plans: Beauty Culture School
Ambition: Beautician
Pet Peeve: Whistling
Pet Like: Jewelry
Remember most about N.B.H.S. Those walks in the corridor
Activities: Gams

JEAN MARGARET POULTON

Alias: "Jeanie"
Place of Birth: Hartford, Connecticut
Date of Birth: May 16, 1930
Curriculum: Commercial
Previous Education: Mt. Pleasant School
Future Plans: Work
Ambition: To be happy
Pet Peeve: Homework
Pet Like: Boys
Remember most about N.B.H.S.: Last year's seniors (male)
Activities: Dramatic Club
Honors: Honor Society

BETTY PUSTILNICK

Alias:: "Betts"
Place of Birth: New Bedford, Mass.
Date of Birth: August 31, 1930
Curriculum: Commercial
Previous Education: Roosevelt Junior High School
Future Plans: Undecided
Ambition: Private Secretary
Pet Peeve: Tests
Pet Like: Dancing
Remember most about N.B.H.S.: Mr. Bergstrom's History Classes
Activities: Band, Orchestra, Class Book Committee, Junior Counselor, Senior Girl's League
Honors: Senior Girl's League

NORBERT PACHECO RAPOZA

Alias: "Nobby" and "One play Rapoza"
Place of Birth: New Bedford, Mass.
Date of Birth: October 23, 1929
Curriculum: Scientific
Previous Education: Junior High and grammar schools
Future Plans: Go to some conservatory
Ambition: Hope to become a good musician
Pet Peeve: Homework and the traffic marshalls
Pet Like: A blonde about 5′ 5″ with blue eyes and green money
Remember most about N.B.H.S.: 2 years on football team and especially the out-of-town games
Activities: 2 years of football and one year track
Honors: Winning varsity letters for football

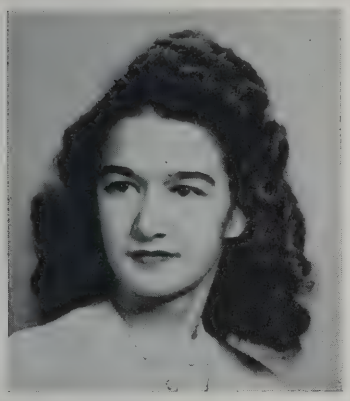

HILDA REBELLO

Alias: "Hilda"
Place of Birth: New Bedford, Mass.
Date of Birth: July 30, 1930
Curriculum: Commercial
Previous Education: C. A. Cook School
Future Plans: Secretary
Ambition: Visit Hollywood
Pet Peeve: Petting in school corridors
Pet Like: Sweaters and Skirts
Remember most about N.B.H.S.: My last year in the vets' home room
Activities: General Chorus

MERCEDES REBELLO

Alias: "Mercy"
Place of Birth: New Bedford, Mass.
Date of Birth: February 12, 1931
Curriculum: Commercial
Previous Education: Normandin Junior High School
Future Plans: College
Ambition: Piano Teacher
Pet Peeve: Tests
Pet Like: Fridays at 2:00 P.M.
Remember most about N.B.H.S.: Climbing the stairs, French Class
Activities: Junior Counselor, Sophomore Representative

SHIRLEY MAE REBELLO

Place of Birth: New Bedford, Mass.
Date of Birth: November 25, 1930
Curriculum: Commercial
Previous Education: Grammar and Roosevelt Junior High School
Future Plans: Undecided
Ambition: To work in an office as typist or clerk
Pet Peeve: Getting into arguments
Pet Like: Dancing
Remember most about N.B.H.S.: Meeting someone

GLORIA REED

Alias: "Scarlet", or "Glo"
Place of Birth: Claremont, New Hampshire
Date of Birth: October 15, 1930
Curriculum: Scientific
Previous Education: Mt. Pleasant School
Future Plans: Conservatory
Ambition: Singer
Pet Peeve: Homework
Pet Like: Singing, piano, reading
Remember most about N.B.H.S.: Auditorium periods
Activities: Girls' Choir, Selected Choir
Honors: President of Girls' Choir

NORMAN HUGH REED

Alias: "Chick"
Place of Birth: New Bedford, Mass.
Date of Birth: March 4, 1930
Curriculum: Commercial
Previous Education: Mt. Pleasant School
Future Plans: U. S. Navy
Ambition: Radio
Pet Peeve: Traffic Squad
Pet Like: Blondes
Remember most about N.B.H.S.: Homework

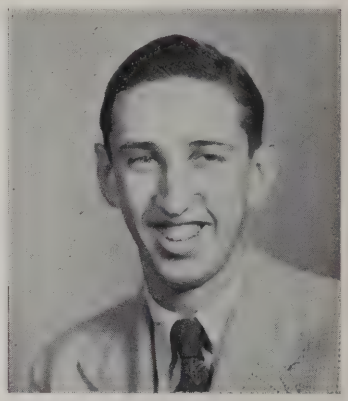

SYLVIA REED

Alias: "Sylvia"
Place of Birth: Claremont, New Hampshire
Date of Birth: October 15, 1930
Curriculum: Commercial
Previous Education: Mt. Pleasant School
Future Plans: Office work
Ambition: To have a successful job
Pet Peeve: Boys
Pet Like: School
Remember most about N.B.H.S.: Auditoriums
Honors: Secretary of Sophomore Class

DOLORES B. REGO

Place of Birth: New Bedford, Mass.
Date of Birth: August 23, 1930
Curriculum: College general
Previous Education: Roosevelt Junior High School
Future Plans: To college
Ambition: To be successful and happy
Pet Peeve: History exams
Pet Like: Living
Remember most about N.B.H.S.: Chemistry lab. periods
Activities: Traffic, Classbook Committee, Portuguese Club, Crimson Courier, Steering Committee, Girls' League
Honors: Honor Society

FLORENCE S. REGO

Place of Birth: New Bedford, Mass.
Date of Birth: February 24, 1929
Curriculum: College General
Previous Education: Thomas R. Rodman School
Future Plans: To get married
Ambition: To be a nurse
Pet Peeve: Giving out demerits
Pet Like: Dancing
Remember most about N.B.H.S.: Usual walks in the morning in the corridors
Activities: Gams, Portuguese Club, General Music
Honors: 1st Sergeant in the G.A.M.S.

BILL FRANCIS REGULA

Alias: "Bill"
Place of Birth: New Bedford, Mass.
Date of Birth: July 22, 1931
Curriculum: Commercial
Previous Education: Normandin Junior High School
Future Plans: To get a good job
Ambition: To succeed in life
Pet Peeve: None
Pet Like: Swimming and popcorn
Remember most about N.B.H.S.: Seventh Period Sessions
Activities: Gym

LORETTA ELODIA REMILLARD

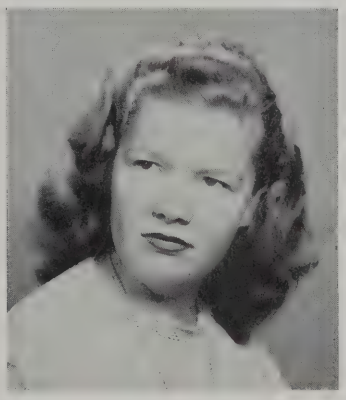

Alias: "Retta"
Place of Birth: New Bedford, Mass.
Date of Birth: August 6, 1930
Curriculum: College General
Previous Education: Roosevelt Junior High School
Future Plans: General housework
Ambition: To be a nurse
Pet Peeve: To be told I'm wrong, when I know I'm right
Pet Like: Moonlight picnics
Remember most about N.B.H.S.: Friday's homework
Activities: Red Cross

GRACE PRISCILLA RICE

Alias: "Dolly"
Place of Birth: New Bedford, Mass.
Date of Birth: October 23, 1927
Curriculum: General
Previous Education: Betsey B. Winslow
Future Plans: Undecided
Ambition: To be a nurse
Pet Peeve: Snobs
Pet Like: Artics
Remember most about N.B.H.S.: Fun in the Band
Activities: High School Band and General Chorus

RACHEL C. RICHER

Alias: "Rae"
Place of Birth: New Bedford, Mass.
Date of Birth: October 21, 1930
Curriculum: General
Previous Education: Rodman School
Future Plans: College
Ambition: To succeed
Pet Peeve: Chemistry "Lab"
Pet Like: History Class (Mr. Whitmarsh)
Remember most about N.B.H.S.: My Junior Year!!!
Activities: Photography Club, Chorus

JOAN LOUISE ROBINSON

Alias: "Robby"
Place of Birth: New Bedford, Mass.
Date of Birth: 1930
Curriculum: Commercial
Previous Education: Normandin Junior High School
Future Plans: To attend secretarial school
Ambition: To be a private secretary
Pet Peeve: "Wally"
Pet Like: "Don"
Remember most about N.B.H.S.: The formals
Activities: Traffic, Class Book Committee, G.A.M.S.

PAUL ROBITAILLE

Place of Birth: New Bedford, Mass.
Date of Birth: April 20, 1929
Curriculum: Scientific
Previous Education: Grammar School
Future Plans: College
Ambition: Engineer
Pet Peeve: Long skirts
Pet Like: Short skirts
Remember most about N.B.H.S.: The year Mac was in my French class
Activities: Basketball (2,3,4)

ALBERT RODERICK

Alias: "Ricky" Ryan
Place of Birth: New Bedford, Mass.
Date of Birth: September 8, 1930
Curriculum: Commercial
Previous Education: Grammar School
Future Plans: To go to Textile and then Boston Conservatory of Music
Ambition: To be successful
Pet Peeve: Long skirts
Pet Like: Friday, the last day of the week
Remember most about N.B.H.S.: The girls
Activities: Traffic Squad

IRENE RODERIQUES

Place of Birth: New Bedford, Mass.
Date of Birth: July 8, 1930
Curriculum: Commercial
Previous Education: Normandin Junior High School
Future Plans: Campbell's Secretarial School
Ambition: Become a typist
Pet Peeve: New York letters
Pet Like: Whistle Soda
Remember most about N.B.H.S.: Victor Mendes
Activities: Portuguese Club, Traffic

MARIA RODRIQUES

Alias: "Marie"
Place of Birth: New Bedford, Mass.
Date of Birth: May 7, 1930
Curriculum: Commercial
Previous Education: Roosevelt Junior High School
Future Plans: Kinyon's Secretarial School
Ambition: Telephone operator
Pet Peeve: Homework
Pet Like: Two o'clock bell
Remember most about N.B.H.S.: All the embarrassing moments I have had!
Activities: Red Cross, Portuguese Club, Traffic

BEATRICE ROGERS

Alias: "Bea"
Place of Birth: New Bedford, Mass.
Date of Birth: October 3, 1930
Curriculum: Commercial
Previous Education: Grammar School and Roosevelt Jr. High School
Future Plans: Undecided
Ambition: Private Secretary
Pet Peeve: 7th Period
Pet Like: 2 o'clock bell
Remember most about N.B.H.S.: Auditorium period
Activities: G.A.M.S., Jr. Counselor

MILLICENT JOANNA ROGERS

Alias: "Millie"
Place of Birth: New Bedford, Mass.
Date of Birth: July 2, 1930
Curriculum: Commercial
Previous Education: Roosevelt Junior High School
Future Plans: Undecided
Ambition: Vocalist
Pet Peeve: "Poor excuses"
Pet Like: Blondes with green eyes, Receptionist in Guidance and Placement Office
Remember most about N.B.H.S.: "Senior prom of 1947"
Activities: G.A.M.S., Orchestra, Honor Society

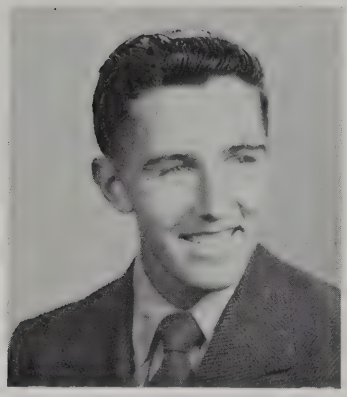

WILLIAM ROGERS

Alias: "Wild Bill Rogers"
Place of Birth: New Bedford, Mass.
Date of Birth: May 29, 1930
Curriculum: Scientific
Previous Education: Harrington School and Cook School
Future Plans: Draftsman or Physical Education Director
Ambition: To be a draftsman or an artist (Commercial that is)
Pet Like: Girls
Remember most about N.B.H.S.: Beautiful scenery
Activities: Leader's Club

JACQUELINE ROGISSART

Alias: "Jackie"
Place of Birth: New Bedford, Mass.
Date of Birth: May 20, 1931
Curriculum: College General
Previous Education: Sacred Hearts Academy
Future Plans: Nursing School
Ambition: Institutional Nurse
Pet Peeve: People eating in movies
Pet Like: An "A" in U. S. History
Remember most about N.B.H.S.: Old Study Hall
Activities: Basketball team, French Club

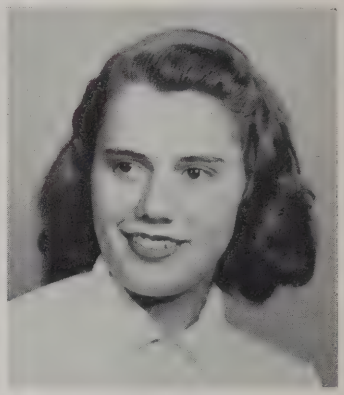

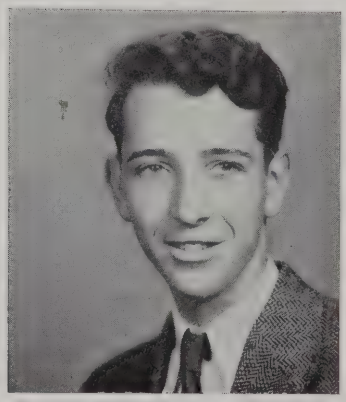

JOHN ROBERT ROOKS

Alias: "Dinky"
Place of Birth: New Bedford, Mass.
Date of Birth: September 24, 1930
Curriculum: General
Previous Education: Grammar School
Future Plans: To land a good job
Ambition: To own a car
Pet Peeve: Those people who walk down the stairs to lunch
Pet Like: Women
Remember most about N.B.H.S.: Pennies in Study Hall
Activities: R.O.T.C.

GERTRUDE MAY ROSCOW

Alias: "Trudy"
Place of Birth: New Bedford, Mass.
Date of Birth: January 10, 1930
Curriculum: College General
Previous Education: Normandin Jr. High School
Future Plans: Morton Hospital, Taunton, Mass.
Ambition: To become a nurse
Pet Peeve: Long dresses
Pet Like: Records by Spike Jones
Remember most about N.B.H.S.: Chemistry Lab.
Activities: French Club

AGNES ROSE

Alias: "Bucky's" girl
Place of Birth: New Bedford, Mass.
Date of Birth: June 15, 1930
Curriculum: Commercial
Previous Education: Roosevelt Junior High School
Future Plans: Matrimony
Ambition: To make him a good wife
Pet Peeve: Girls who chase my man
Pet Like: Dancing
Remember most about N.B.H.S.: His Senior year
Activities: Traffic Squad

CLAIRE ROSE

Alias: "Mutt"
Place of Birth: New Bedford, Mass.
Date of Birth: August 3, 1930
Curriculum: Commercial
Previous Education: Roosevelt Jr. High School
Future Plans: Undecided
Ambition: General office work
Pet Peeve: Homework
Pet Like: Dancing, bowling
Remember most about N.B.H.S.: Before school and traffic duty
Activities: Junior Minute Man, Traffic, G.A.M.S.

ALBERT EMIL ROSSI

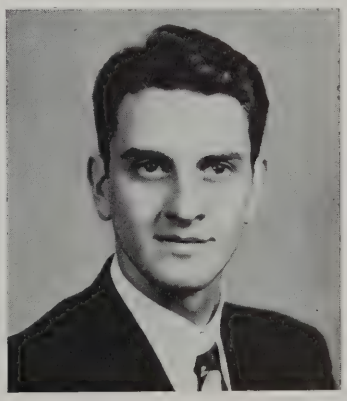

Alias: "Al"
Place of Birth: New Bedford, Mass.
Date of Birth: May 4, 1929
Previous Education: Mt. Pleasant Grammar School
Future Plans: To enter N. B. Textile Institute
Ambition: To be a draftsman or a pharmacist
Pet Peeve: Homework on weekends
Pet Like: Girls
Remember most about N.B.H.S.: The faculty
Activities: Gym

CONSTANCE GLORIA ROUSSEAU

Alias: "Connie"
Place of Birth: New Bedford, Mass.
Date of Birth: December 10, 1930
Previous Education: Roosevelt Jr. High School
Curriculum: Commercial
Future Plans: Secretarial work
Ambition: To become a secretary
Pet Peeve: Latest styles
Pet Like: Swimming
Remember most about N.B.H.S.: French class
Activities: Girl's Chorus

ANTONIO ELI ROY

Alias: "Chicken"
Place of Birth: New Bedford, Mass.
Date of Birth: 1930
Curriculum: Scientific
Previous Education: Grade and Junior High School
Future Plans: To realize my ambition, if possible
Ambition: To be a pilot
Pet Peeve: People who stop to talk in the middle of the corridor
Pet Like: The good looking girls in sweaters
Remember most about N.B.H.S.: When students addressed seniors at auditoriums
Activities: None

GISELA RUHROTH

Alias: "Giselle"
Place of Birth: Wuppertal-Elberfeld, Germany
Date of Birth: August 14, 1929
Curriculum: College General
Previous Education: Clarence A. Cook School
Future Plans: College of Merchandising
Ambition: Merchandising and modeling
Pet Peeve: Conceited people
Pet Like: Traveling, sailing
Remember most about N.B.H.S.: The wonderful times in my Senior year
Activities: Sr. Girl's League, Travel Club, Dramatic Club, Sr. Steering Committee, Editor-in-chief-of Classbook
Honors: Editor-in-Chief of Classbook

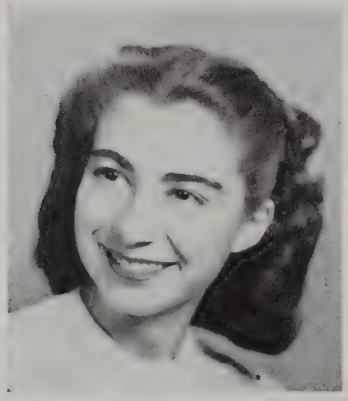

NANCY EVA RYAN

Place of Birth: New York City, New York
Date of Birth: August 27, 1929
Curriculum: Commercial
Previous Education: Roosevelt Jr. High School
Future Plans: To be a secretary
Ambition: To become an accomplished secretary and who knows????
Pet Peeve: To be tickled
Pet Like: Pay check
Remember most about N.B.H.S.: Having to count the seats in Old Study Hall when it was full of pupils (144 seats)

ISALINA SA

Alias: "Isie"
Place of Birth: New Bedford, Mass.
Date of Birth: August 26, 1930
Curriculum: Commercial
Previous Education: Normandin Junior High School
Future Plans: Undecided
Ambition: Secretarial work
Pet Like: Bowling and dancing
Activities: Honor Society
Honors: Secretary of Honor Society

JOHN DENNIS SANIDAS

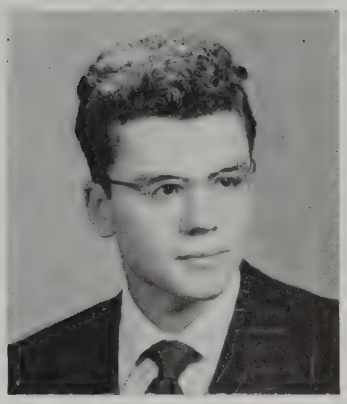

Alias: "John"
Place of Birth: New Bedford, Mass.
Date of Birth: January 29, 1931
Curriculum: Scientific
Previous Education: Thomas R. Rodman School
Future Plans: College
Ambition: To become a surgeon
Pet Peeve: Short lunch period
Pet Like: Women of the school
Remember most about N.B.H.S.: Mr. Willey's physic class
Activities: Photography club, Dramatic Club

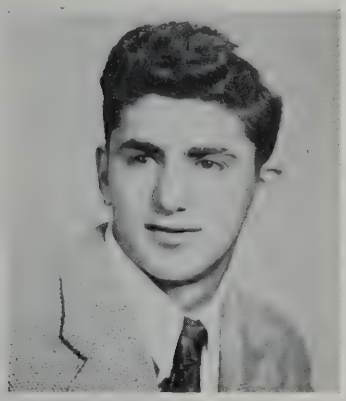

JOSEPH SANTINI

Alias: "The mean little kid"
Place of Birth: New Bedford, Mass.
Date of Birth: March 31, 1930
Curriculum: Scientific
Previous Education: Roosevelt Jr. High School
Future Plans: College
Ambition: Aeronautical Engineer
Pet Peeve: People who don't believe what I say
Pet Like: Having a teacher admit I'm right
Remember most about N.B.H.S.: Mr. Felton's math class

GEORGE SANTOS

Alias: "Georgie"
Place of Birth: New Bedford, Mass.
Date of Birth: May 4, 1931
Curriculum: College Scientific
Previous Education: Roosevelt Jr. High School
Future Plans: College
Ambition: To be a success
Pet Peeve: R.O.T.C. assignments
Pet Like: Swimming
Remember most about N.B.H.S.: Mr. Trafton's jokes
Activities: R.O.T.C., Student Council, Photography Club

JESSE V. SANTOS, JR.

Alias: "Winky"
Place of Birth: New Bedford, Mass.
Date of Birth: December 2, 1929
Curriculum: Civic
Previous Education: Roosevelt Jr. High School
Future Plans: Undecided
Ambition: To be a success
Pet Peeve: Long skirts
Pet Like: Baseball
Remember most about N.B.H.S.: 3rd year English with Madelyn, Pat, and Foster
Activities: Baseball, Leaders' Club

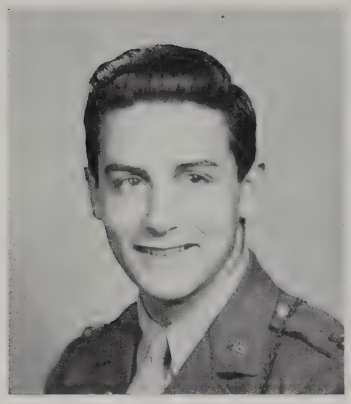

VASCO SANTOS

Alias: "Vas"
Place of Birth: New Bedford, Mass.
Date of Birth: December 18, 1930
Curriculum: Commercial
Previous Education: Roosevelt Jr. High School
Future Plans: U. S. Marines or Navy
Ambition: Undecided
Pet Peeve: " Girls who say "No"
Pet Like: Girls
Remember most about N.B.H.S.: Mrs. England and Commercial Office
Activities: R.O.T.C., Portuguese Club, I. M. Learning Corp.
Honors: Commission in R.O.T.C.

JOHN SARDINHA

Alias: "Johnny"
Place of Birth: New Bedford, Mass.
Date of Birth: September 11, 1929
Curriculum: Commercial
Previous Education: Normandin Junior High School
Future Plans: Undecided
Ambition: Undecided
Pet Peeve: Homework
Pet Like: Dogs
Remember most about N.B.H.S.: Auditorium and lunch
Activities: Football

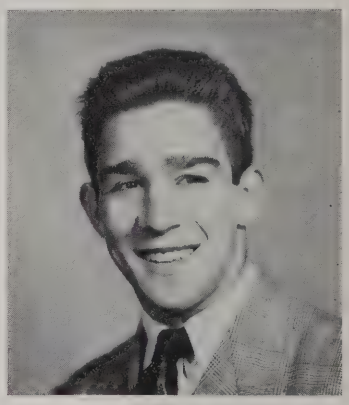

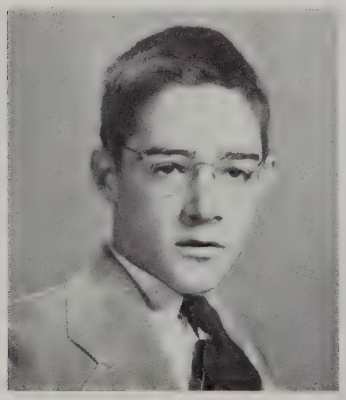

WILLIAM D. SAVAGE

Alias: "Bill"
Place of Birth: New Bedford, Mass.
Date of Birth: September 19, 1930
Curriculum: Scientific
Previous Education: Roosevelt Jr. High School
Future Plans: Rhode Island College of Pharmacy
Ambition: Pharmacist
Pet Peeve: Teachers' Pets
Pet Like: Discussions with teachers
Remember most about N.B.H.S.: Friends I have met

ELEANOR SCHRODER

Alias: "Ellie"
Place of Birth: Providence, Rhode Island
Date of Birth: October 6, 1930
Curriculum: Commercial
Previous Education: Junior High School
Future Plans: Office worker
Ambition: Undecided
Remember most about N.B.H.S.: The friends I have met
Activities: Gams, Choir

CURTIS SCHWARTZ

Alias: "Curt"
Place of Birth: New Bedford, Mass.
Date of Birth: March 20, 1931
Curriculum: Scientific
Previous Education: Clarence Cook School
Future Plans: College
Ambition: Lawyer
Pet Like: Fall River women
Remember most about N.B.H.S.: Mr. Willey's physics class
Activities: Photo Club, Chess Club, Debating, Tennis, Classbook
Honors: Honor Society

DONALD J. SEDERHOLM

Alias: "Don"
Place of Birth: Chicago, Illinois
Date of Birth: April 23, 1930
Curriculum: College Scientific
Previous Education: Junior High School
Future Plans: Textile Institute
Ambition: To be a success
Pet Like: Getting out at two
Remember most about N.B.H.S.: Seventh periods
Activities: Chess Club, R.O.T.C.

RONALD THOMAS SEGUIN

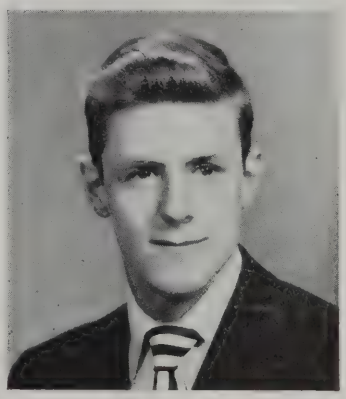

Alias: "Seeky" or "Ronnie"
Place of Birth: New Bedford, Mass.
Date of Birth: November 27, 1929
Curriculum: Commercial
Previous Education: Normandin Junior High School
Future Plans: Federal Bureau of Investigation
Ambition: Professional basketball player
Pet Peeve: To be left out of a conversation
Pet Like: Sharp clothes
Remember most about N.B.H.S.: The girls
Activities: Commercial Office, Honor Society, Crimson Courier, J. V. Basketball
Honors: Vice-Pres. of Honor Society, Asst. Editor In Chief of Classbook, Pres. of I. M. Learning Corp.

AYRES A. SEQUEIRA

Alias: "Chick"
Place of Birth: New Bedford, Mass.
Date of Birth: February 20, 1930
Curriculum: General
Previous Education: Normandin Junior High School
Future Plans: College
Ambition: Earn a million before 21
Pet Peeve: Opposite sex attempting to smoke
Pet Like: Opposite sex
Remember most about N.B.H.S.: Liberal amounts of homework
Activities: Clubs: French, Travel, Photo, Portuguese, Debating

DOLORES SEQUIRA

Alias: "Dolly"
Place of Birth: New Bedford, Mass.
Date of Birth: July 14, 1930
Curriculum: Commercial
Previous Education: Roosevelt Jr. High School
Future Plans: Undecided
Ambition: Secretary
Pet Peeve: Signal the Vets use
Pet Like: Working at Dan's
Remember most about N.B.H.S.: First lunch shift
Activities: Gams

EILEEN SERPA

Alias: "Shorty"
Place of Birth: New Bedford, Mass.
Date of Birth: February 13, 1931
Curriculum: College General
Previous Education: Clarence A. Cook School
Future Plans: College
Ambition: To have many friends
Pet Peeve: Homework
Pet Like: French
Remember most about N.B.H.S.: Miss Ryan's French classes
Activities: Traffic Squad, Junior Counselor, Honor Society
Honors: Honor Society

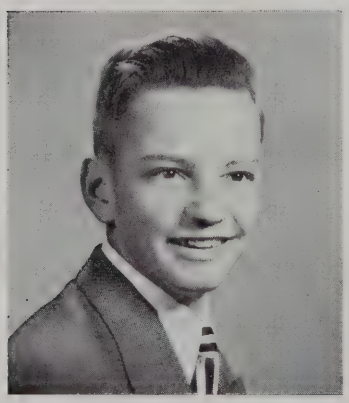

CHARLES EDWARD SHAREK

Alias: "Chuck"
Place of Birth: New Bedford, Mass.
Date of Birth: December 5, 1930
Curriculum: Civic
Previous Education: Clarence A. Cook School
Future Plans: To attend Massachusetts College of Pharmacy
Ambition: Pharmacist
Pet Peeve: Chemistry lecture room
Pet Like: Mrs. Duff's United States History class
Remember most about N.B.H.S.: The wonderful friends I acquired here
Activities: Student Council, Crimson Courier, Travel Club

ELEANOR SHARPLES

Alias: "Eleanor"
Place of Birth: Acushnet, Massachusetts
Date of Birth: March 22, 1931
Curriculum: Scientific
Previous Education: Normandin Junior High School
Future Plans: Further Education
Ambition: To be happy
Pet Peeve: Homework
Pet Like: Paul
Remember most about N.B.H.S.: History in 204
Activities: Student Council, Asst. Editor of Crimson Courier, Gams
Honors: Honor Society

BARBARA SHERMAN

Alias: "Barb"
Place of Birth: New Bedford, Mass.
Date of Birth: February 2, 1930
Curriculum: College General
Previous Education: Parker Street School
Future Plans: Undecided
Ambition: To be friendly
Pet Peeve: Homework
Pet Like: Richard
Remember most about N.B.H.S.: Sophomore party
Activities: Photo Club, Traffic Squad

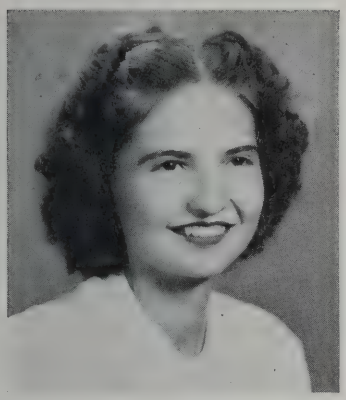

ELDORA W. SHERMAN

Alias: "Eli"
Place of Birth: Fall River, Massachusetts
Date of Birth: October 21, 1929
Curriculum: Commercial
Previous Education: Parker Street School
Future Plans: Office work
Ambition: Clerical work
Pet Peeve: Conceited boys
Pet Like: Boys with green sweaters
Remember most about N.B.H.S.: Basketball games in 1946
Activities: Junior Minute Man
Honors: Honor Society

MURIEL LORETTA SHULTZ

Alias: "Muriel"
Place of Birth: New Bedford, Mass.
Date of Birth: December 4, 1930
Curriculum: Commercial
Previous Education: Betsey B. Winslow School
Future Plans: Undecided
Ambition: To travel
Pet Peeve: Homework
Pet Like: Dancing and music
Remember most about N.B.H.S.: Mr. Lillie's Geography class

BARBARA PHYLLIS SHUSTER

Alias: "Barb"
Place of Birth: New Bedford, Mass.
Date of Birth: December 2, 1930
Curriculum: College General
Previous Education: Clarence A. Cook School
Future Plans: College
Ambition: Medical Secretary or Journalist
Pet Peeve: The teaching of physics
Pet Like: Library study periods
Remember most about about N.B.H.S.: Chemistry Lab
Activities: Dramatic Club, Crimson Courier
Honors: Honor Society

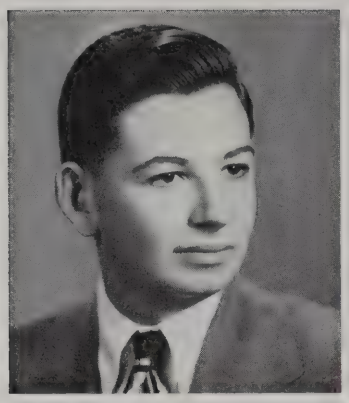

AARON J. SIEGAL

Alias: "Aaron"
Place of Birth: New Bedford, Mass.
Date of Birth: April 2, 1931
Curriculum: College General
Previous Education: Clarence A. Cook School
Future Plans: College
Ambition: Lawyer
Pet Peeve: Seventh Periods
Pet Like: The 2 o'clock bell
Remember most about N.B.H.S.: Those court sessions in Old Study Hall
Activities: Student Council, Tennis Team, Saving Staff, Chess, Debating Clubs, Crimson Courier, Def. Attny. & Chief Justice of Student Court
Honors: Honor Society, Chief Justice of Student Court

NORMAN SIEGEL

Alias: "Norm"
Place of Birth: New Bedford, Mass.
Date of Birth: November 8, 1930
Curriculum: College Scientific
Previous Education: Clarence A. Cook School
Future Plans: Pharmacy School
Ambition: To become a successful pharmacist
Pet Peeve: Girls overdoing the long skirt fashion
Pet Like: Girls
Remember most about N.B.H.S.: The day I became an innocent Freshman
Activities: Sports Editor & Circulation Manager of Courier, Photo Club, Dramatic Club, Junior Achievement

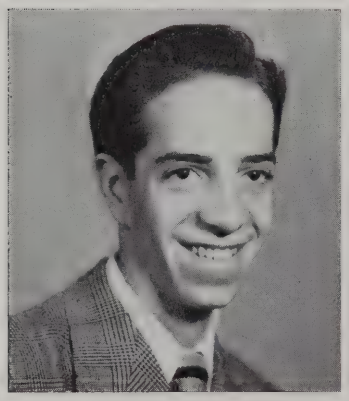

EDMUND SILVA

Alias: "Pretzels"
Place of Birth: New Bedford, Mass.
Date of Birth: September 14, 1929
Curriculum: Commercial
Previous Education: Normandin Junior High School
Future Plans: Shoe Clerk
Ambition: Artist
Pet Peeve: Teachers
Pet Like: Dancing
Remember most about N.B.H.S.: Portuguese class

ELINOR ANNE SILVA

Alias: "Elie"
Place of Birth: New Bedford, Mass.
Date of Birth: June 10, 1930
Curriculum: College General
Previous Education: Thomas Rodman School
Future Plans: Hospital in Boston
Ambition: To be a nurse
Pet Peeve: Conceited Athletes
Pet Like: Boston Weekends
Remember most about N.B.H.S.: Mr. Marvel's Chemistry class
Activities: Gams, Sec. of Travel Club, Sr. Girls League

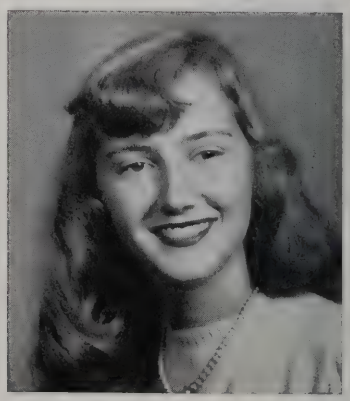

JOHN LUCIAN SILVA

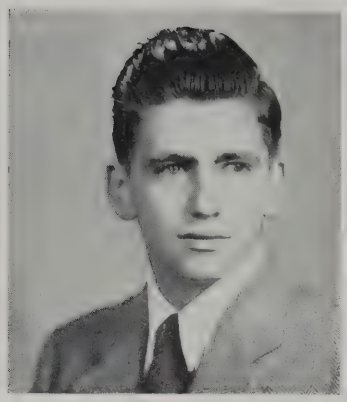

Alias: "Johnny"
Place of Birth: New Bedford, Mass.
Date of Birth: October 24, 1929
Curriculum: Scientific
Previous Education: Parker Street School
Future Plans: N.B. Textile School or Navy
Ambition: Coach
Pet Peeve: Mr. Worden
Pet Like: Girls
Remember most about N.B.H.S.: Mr. Worden's rules

ALVIN J. SIMMONS

Alias: "Al"
Place of Birth: New Bedford, Mass.
Date of Birth: October 31, 1930
Curriculum: Scientific
Previous Education: Roosevelt Junior High School
Future Plans: College
Ambition: To become a medical doctor
Pet Peeve: Homework and the traffic marshalls
Pet Like: Girls and 2 o'clock bell
Remember most about N.B.H.S.: Mr. Felton's math class
Activities: High School Band and Orchestra

BARBARA SIMMONS

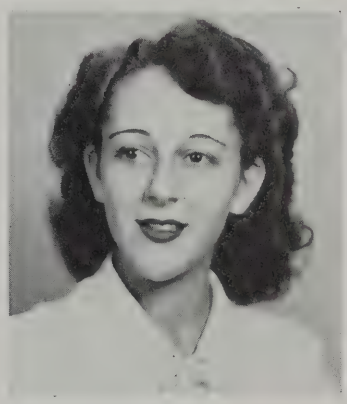

Alias: "Shorty"
Place of Birth: New Bedford, Mass.
Date of Birth: November 17, 1930
Curriculum: General College Preparatory
Previous Education: Betsey B. Winslow School
Future Plans: Undecided
Ambition: Nursing
Pet Peeve: "People"
Pet Like: Clothes
Remember most about N.B.H.S.: Summer vacation of 1947
Activities: Traffic Squad, Dramatic Club, Band

ROBERT W. SINGLETON

Alias: "Bob"
Place of Birth: New Bedford, Mass.
Date of Birth: August 10, 1930
Curriculum: Scientific
Previous Education: Mt. Pleasant Grammar School
Future Plans: Textile School
Ambition: To have a good job in the field of Science
Pet Peeve: 3 years of French
Pet Like: Girls
Remember most about N.B.H.S.: The teachers
Activities: Student Court, Junior Minuteman
Honors: Honor Society

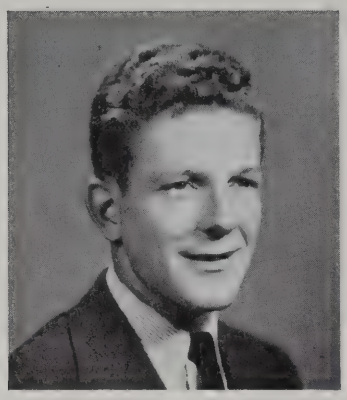

LOUIS JOSEPH SIROIS

Alias: "Lou"

Place of Birth: New Bedford, Mass.

Date of Birth: 1930

Curriculum: Civic

Future Plans: Undecided

Ambition: Sports

Pet Like: Sports

Remember most about N.B.H.S.: Commercial Office

Activities: Basketball, baseball

WILLIAM JAMES SKINNER

Alias: "Bill" or "Sarge"
Place of Birth: Gloucester, Massachusetts
Date of Birth: October 22, 1930
Curriculum: Commercial
Previous Education: Betsey B. Winslow School
Future Plans: U.S. Navy and then more school
Ambition: Certified Public Accountant
Pet Peeve: Homework five nights a week
Pet Like: Women
Remember most about N.B.H.S.: 4th period Senior English Class
Activities: R.O.T.C., Boys' Chorus, R.O.T.C. Rifle Team, Classbook and Senior steering committees
Honors: Letter for rifle team, S.A.R. medal

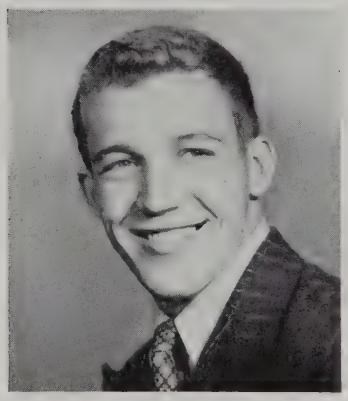

WALTER SKOWRON

Alias: "Skar" or "Scully"

Place of Birth: New Bedford, Mass.

Date of Birth: September 3, 1930

Curriculum: Commercial

Ambition: Coach

Pet Peeve: 1946

Pet Like: Madeline

JOSEPHINE SMIETANA

Alias: "Pete"

Place of Birth: New Bedford, Mass.

Date of Birth: April 3, 1930

Curriculum: College General

Previous Education: Roosevelt Junior High School

Future Plans: Undecided

Ambition: Nurse

Pet Peeve: Horses

Pet Like: Dancing

Activities: Gams, Junior Red Cross

BETTE LOU SMITH

Alias: "Bette"
Place of Birth: New Bedford, Mass.
Date of Birth: August 3, 1930
Curriculum: Commercial
Previous Education: Parker Street School
Future Plans: Secretarial School
Ambition: To be a success
Pet Peeve: Waiting for 2 o'clock bell to ring in 6th period
Pet Like: Larry first, then Poulos's
Remember most about N.B.H.S.: Mr. Hayes' profile
Activities: Traffic Squad, Junior Minuteman

CLAIRE MARIE SMITH

Alias: "Smitty"
Place of Birth: Acushnet, Mass.
Date of Birth: September 9, 1930
Curriculum: Commercial
Previous Education: Holy Name School
Future Plans: Undecided
Ambition: Office work
Pet Peeve: New styles
Pet Like: Anything red
Remember most about N.B.H.S.: Traffic duty near 120
Activities: G.A.M.S., Minuteman, Traffic

WILMA F. SMITH

Alias: "Willy"
Place of Birth: Acushnet, Mass.
Date of Birth: October 26, 1930
Curriculum: Commercial — Accounting
Previous Education: Eleven years of school
Future Plans: Go to college, join the air liners, marriage
Ambition: Air Line Hostess
Pet Peeve: Teachers who won't smile
Pet Like: Raymond, Dogs
Remember most about N.B.H.S.: Trips out of town to basketball and football games
Activities: Twirling for High School Band, Cheerleading, Traffic Squad

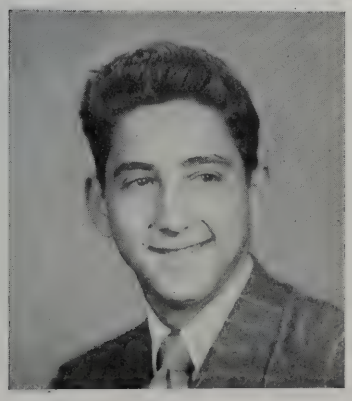

EDWARD PACHECO SOARES

Alias: "Eddie"
Place of Birth: New Bedford, Mass.
Date of Birth: November 31, 1929
Curriculum: Commercial
Previous Education: Normandin Junior High School
Remember most about N.B.H.S.: Detention Rooms

HOPE PEREIRA SOUSA

Place of Birth: Riverside, Rhode Island
Date of Birth: November 20, 1930
Curriculum: Commercial
Previous Education: Parker Street School
Future Plans: Undecided
Ambition: Secretarial Work and to Succeed
Pet Peeve: Homework
Pet Like: Music
Remember most about N.B.H.S.: Mr. Lillie's Geography Class, and 4th period in 117 with Mr. Arey and Dolly
Activities: Orchestra, Jr. Girls' League, President of Portuguese Club, I. M. Learning Corp.

ARLENE SOUZA

Alias: "Suzy"
Place of Birth: New Bedford, Mass.
Date of Birth: August 19, 1930
Curriculum: Commercial
Previous Education: Roosevelt Junior High School
Future Plans: Undecided
Ambition: General Office Worker
Pet Peeve: Homework
Pet Like: Bowling, Walking, Knitting
Remember most about N.B.H.S.: Before School Traffic Post
Activities: G.A.M.S.. Traffic

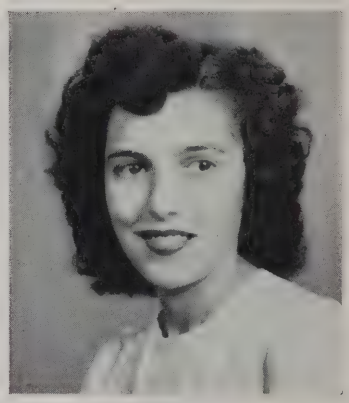

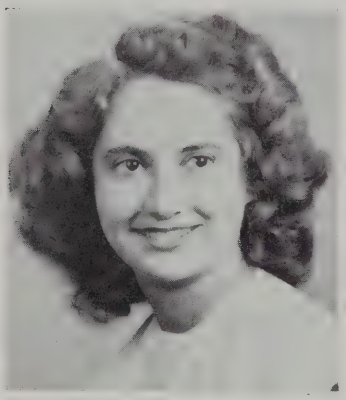

THELMA SOUZA

Place of Birth: New Bedford, Mass.
Date of Birth: September 27, 1930
Curriculum: Commercial
Previous Education: Normandin Junior High School
Future Plans: Campbell's Secretarial School
Ambition: Success
Pet Peeve: Homework
Pet Like: Vital Pereira
Remember most about N.B.H.S.: Cotton Ball May 23, 1947
Activities: Secretary and Publicity Chairman of Portuguese Club

BEVERLY ANN SPARLING

Alias: "Bev"
Place of Birth: New Bedford, Mass.
Date of Birth: December 30, 1930
Curriculum: College General
Previous Education: Roosevelt Junior High School
Future Plans: St. Lukes Hospital Nursing School
Ambition: Nursing
Pet Peeve: Someone who calls down horses
Pet Like: Horses
Remember most about N.B.H.S.: The wonderful friends I made
Activities: Girls Basketball Team

NANCY RUTH SPOONER

Alias: "Nan-Pooney"
Place of Birth: New Bedford, Mass.
Date of Birth: April 2, 1931
Curriculum: Commercial
Previous Education: Normandin Junior High School
Future Plans: Work
Ambition: Travel
Pet Peeve: Girls that smoke in public
Pet Like: Music
Remember most about N.B.H.S.: Miss Cohen's Bookkeeping Class
Activities: Girls Chorus, G.A.M.S., Jr. Achievement

FRANCES RUTH STANISH

Alias: "Fran" or "Franny"
Place of Birth: New Haven, Connecticut
Date of Birth: December 15, 1930
Curriculum: College General
Previous Education: Normandin Junior High School
Future Plans: College or a Hospital School
Ambition: Medical Technician (laboratory)
Pet Peeve: People who repeat words
Pet Like: Writing Poetry and stories
Remember most about N.B.H.S.: Tests in general
Activities: French Club

DAVID S. STARON

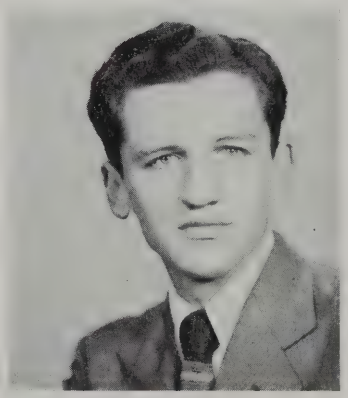

Alias: "Dave"
Place of Birth: New Bedford, Mass.
Date of Birth: October 30, 1929
Curriculum: College Scientific
Previous Education: Normandin Junior High School
Future Plans: Automotive Engineering
Ambition: To Succeed
Pet Peeve: Long Skirts
Pet Like: Vet's Lounge and Short Skirts
Remember most about N.B.H.S.: Vet's Lounge
Activities: Hi Vets Basketball Team

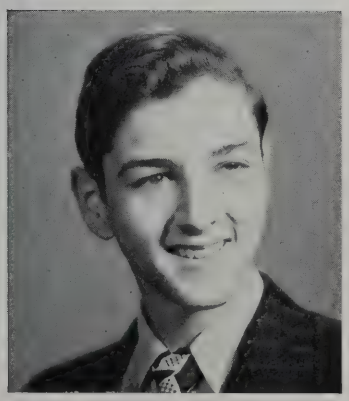

ARNOLD E. STERN

Alias: "Arny"
Place of Birth: Newark, New Jersey
Date of Birth: February 20, 1931
Curriculum: Scientific
Previous Education: Mt. Pleasant School
Future Plans: Medicine
Ambition: To make a million dollars
Pet Like: Mr. Marvel's shoes
Remember most about N.B.H.S.: Mornings
Activities: Orchestra, Debating Club, Chess Club

KATHLEEN MAY STEVENS

Alias: "Kitty"
Place of Birth: New Bedford, Mass.
Date of Birth: September 14, 1930
Curriculum: College Classical
Previous Education: C. A. Cook School, Campbell's
Future Plans: College
Ambition: To be a Journalist
Pet Peeve: Calling me "Paper Boy"
Pet Like: Poulos's
Remember most about N.B.H.S.: My troublesome Junior year
Activities: Travel Club, Crimson Courier, Tutoring Clinic

I. MAE STEWART

Alias: "Mae"
Place of Birth: New Bedford, Mass.
Date of Birth: June 2, 1931
Curriculum: Commercial
Previous Eduction: Mt. Pleasant School
Future Plans: Business School
Ambition: Court Stenographer
Pet Peeve: Homework
Pet Like: New Acquaintances, Traveling, and Reading
Remember most about N.B.H.S.: My Senior Year
Activities: Senior Girl's League, Senior Steering Committee, Classbook Committee, Crimson Courier, Library Assistant, General Music, Art
Honors: Senior Girl's League

MURIEL ANN STONE

Alias: "Muriel"
Place of Birth: New Bedford, Mass.
Date of Birth: January 27, 1930
Curriculum: Commercial
Previous Education: Roosevelt Junior High School
Future Plans: Beauty Culture School
Ambition: To succeed
Pet Peeve: Report Cards
Pet Like: Dancing with Dick
Remember most about N.B.H.S.: Classmates and Teachers
Activities: Traffic

JOHN A. ST. ONGE

Alias: "St. Onge"
Place of Birth: New Bedford, Mass.
Date of Birth: March 29, 1929
Curriculum: Scientific
Previous Education: Roosevelt Junior High School
Future Plans: Study Music
Ambition: To become a great Musician
Pet Peeve: Sweet Potatoes
Pet Like: Music
Remember most about N.B.H.S.: Good time I had at the dances
Activities: Band

BARBARA ANN SULLIVAN

Alias: "Bobbie"
Place of Birth: New Bedford, Mass.
Date of Birth: February 26, 1930
Curriculum: General
Previous Education: Holy Family High
Future Plans: To train for nursing
Ambition: To be a nurse
Pet Peeve: Conceited Boys
Pet Like: Out-of-town games
Remember most about N.B.H.S.: M.I.T. Tournament
Activities: Senior Girl's League, Cheer Leader
Honors: Senior Girl's League

SHEILA SULLIVAN

Alias: "Sheila"
Place of Birth: New Bedford, Mass.
Date of Birth: September 9, 1930
Curriculum: General
Previous Education: Grammar School
Future Plans: Business School
Pet Peeve: Long skirts
Pet Like: To have fun
Remember most about N.B.H.S.: Mr. Felton's Room

GERARD SWAIN

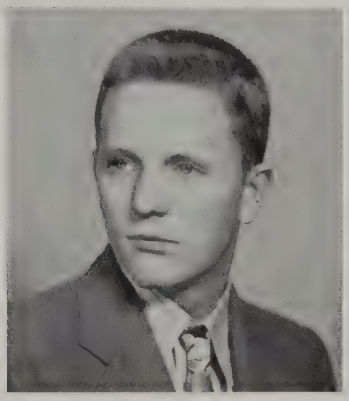

Alias: "Fritz" or "Little Herkie"
Place of Birth: New Bedford, Mass.
Date of Birth: February 22, 1931
Curriculum: Scientific
Previous Education: Holy Name Grammar School
Future Plans: College
Ambition: Engineer
Pet Peeve: Those who think they are "wheels" but are only "spokes"
Pet Like: Watch the Big Wheels roll by
Remember most about N.B.H.S.: The big wheels
Activities: Leaders' Club

CLAIRE SYLVIA

Alias: "Honey Chile"
Place of Birth: New Bedford, Mass.
Date of Birth: June 9, 1930
Curriculum: College General Course
Previous Education: Roosevelt Junior High School
Future Plans: Go to secretarial School
Ambition: To be a good office worker
Pet Peeve: To be called conceited
Pet Like: To go dancing
Remember most about N.B.H.S.: Cafeteria period, cramming homework
Activities: G.A.M.S., Chorus

GERALDINE SYLVIA

Alias: "Jerry"
Place of Birth: New Bedford, Mass.
Date of Birth: August 4, 1930
Curriculum: Commercial
Previous Education: Roosevelt Junior High School
Future Plans: Telephone operator or Clerical work
Ambition: Telephone operator
Pet Peeve: Girls wearing spike heels to school
Pet Like: Gardening
Remember most about N.B.H.S.: All the happy times
Activities: G.A.M.S., Traffic

HENRY JOSEPH SYLVIA

Alias: "Hank"
Place of Birth: New Bedford, Mass.
Date of Birth: November 8, 1929
Curriculum: Commercial
Previous Education: St. Joseph Parochial School
Future Plans: United States Navy Career
Ambition: A wife and children
Pet Peeve: Being corrected in English by Miss Burke
Pet Like: Being called "Hankus Ponkus" by Frank Louro
Remember most about N.B.H.S.: Mr. Comisky's jokes
Activities: Track Team 1947-48

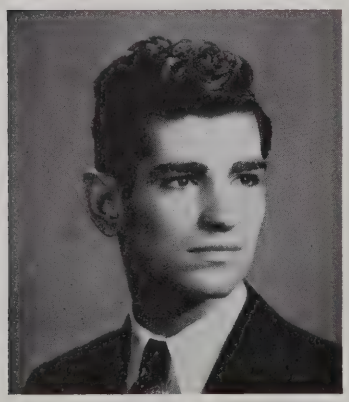

JOSEPH SYLVIA, JR.

Alias: "Joe"
Place of Birth: New Bedford, Mass.
Date of Birth: November 18, 1930
Curriculum: College Scientific
Previous Education: Junior High School
Future Plans: Unsettled
Ambition: Pharmacist
Pet Peeve: Long skirts
Pet Like: Informal discussions period in classes
Remember most about N.B.H.S.: Mr. Marvel's gum-soled shoes
Activities: R.O.T.C.

JOSEPH SYLVIA, JR.

Alias: "Joe"
Place of Birth: New Bedford, Mass.
Date of Birth: February 22, 1929
Curriculum: Commercial
Previous Education: Roosevelt Junior High School
Future Plans: Business
Ambition: Office work
Pet Peeve: Fellows who call me the Lover
Pet Like: Music
Remember most about N.B.H.S.: Drilling in R.O.T.C.
Activities: R.O.T.C.

NATALIE SYLVIA

Alias: "Nat"
Place of Birth: New Bedford, Mass.
Date of Birth: May 14, 1930
Curriculum: Commercial
Previous Education: Roosevelt Junior High School
Future Plans: To go to Kinyon School
Ambition: To be a good roller skater
Pet Peeve: Latest styles
Pet Like: Roller Skating
Activities: Jr. Achievement, G.A.M.S., Chorus

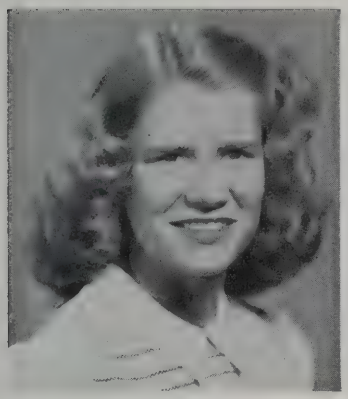

JOAN DOROTHY TABER

Place of Birth: New Bedford, Mass.
Date of Birth: 1930
Curriculum: Commercial
Previous Education: Parker Street School
Future Plans: School
Ambition: To be an air hostess
Pet Peeve: None
Pet Like: The excellent auditorium periods
Remember most about N.B.H.S.: The friends I made
Activities: Traffic, Junior Minuteman

MASON MORSE TABER, JR.

Place of Birth: New Bedford, Mass.
Date of Birth: September 4, 1930
Curriculum: Scientific
Previous Education: Normandin Junior High School
Future Plans: To go to college
Ambition: Lawyer
Pet Peeve: Washing dishes
Pet Like: Sailing
Remember most about N.B.H.S.: Friendship gained in faculty and students
Activities: Band, Orchestra, Dramatic Club, Photo Club Tennis Team, Junior Achievement

RUBY MARILYN TABER

Alias: "Rube"
Place of Birth: New Bedford, Mass.
Date of Birth: June 30, 1930
Curriculum: Commercial
Previous Education: Parker Street School
Future Plans: Go to New England School of Theology
Ambition: Study for Religious Work
Pet Peeve: Movies and Lipstick
Pet Like: Music
Remember most about N.B.H.S.: Mr. Beach's algebra classes
Activities: General Chorus, Traffic, Junior Achievement

PAULINE ANN TEIXEIRA

Alias: "Pat"
Place of Birth: New Bedford, Mass.
Date of Birth: January 11, 1930
Curriculum: Civic
Previous Education: Roosevelt Junior High School
Future Plans: To become a fashion designer or hairdresser
Ambition: Fashion designer
Pet Peeve: English
Pet Like: Drawing
Remember most about N.B.H.S.: Waiting for the 2 o'clock bell

ELAINE TETRAULT

Alias: "E"
Place of Birth: New Bedford, Mass.
Date of Birth: April 17, 1931
Curriculum: College General
Previous Education: Normandin Junior High School
Future Plans: St. Luke's Hospital
Ambition: R.N.—Dietician
Pet Peeve: Being called "Shorty"
Pet Like: Parties with Tommy
Activities: Red Cross Rep., Crimson Courier

PETER THOMAS

Alias: "Pete"
Place of Birth: New Bedford, Mass.
Date of Birth: June 1, 1930
Curriculum: Commercial
Previous Education: Graduate of Holy Name School
Future Plans: Clerk in Store
Ambition: To succeed in life
Pet Peeve: Homework
Pet Like: Study Hall
Remember most about N.B.H.S.: Mr. Worden's algebra classes

EDMUND TOOMEY

Alias: "Smoky"
Place of Birth: New Bedford, Mass.
Date of Birth: August 13, 1930
Curriculum: Scientific
Previous Education: Holy Name School
Future Plans: Boston College
Ambition: To be a Math teacher
Pet Peeve: Sunday morning quarterbacks
Pet Like: Dancing with a good dancer
Remember most about N.B.H.S.: Mr. Felton's Math Class
Activities: Football, Studying

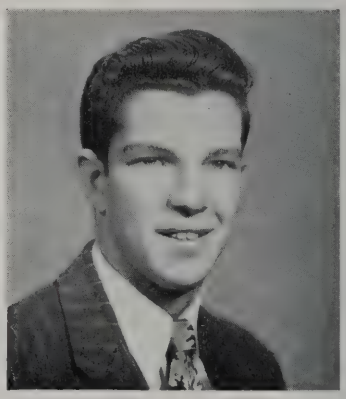

LILLIAN TREMBLAY

Alias: "Lil"
Place of Birth: Portsmouth, New Hampshire
Date of Birth: December 20, 1930
Curriculum: Commercial
Previous Education: Holy Name Grammar School
Future Plans: Undecided
Ambition: To become a secretary
Pet Peeve: Long skirts
Pet Like: Gooey sundaes
Remember most about N.B.H.S.: Those traffic jams
Activities: Minuteman, Traffic

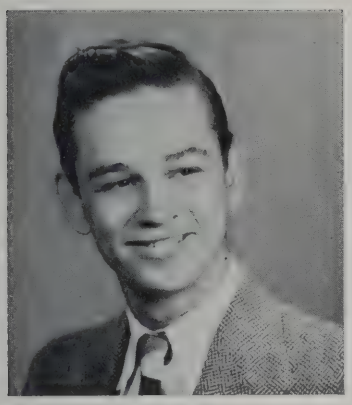

JOHN TWAROG

Alias: "Yoke"
Place of Birth: Warren, Rhode Island
Date of Birth: June 25, 1930
Curriculum: Scientific
Previous Education: Grammar School
Future Plans: Join the Army
Ambition: Medical Research
Pet Peeve: Women
Pet Like: Shined shoes
Remember most about N.B.H.S.: Teachers and friends
Activities: None

MARY C. VALERIO

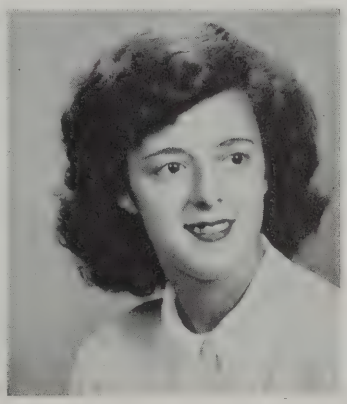

Alias: "Connie"
Place of Birth: New Bedford, Mass.
Date of Birth: December 8, 1930
Curriculum: Commercial
Previous Education: Normandin Jr. High School
Future Plans: Undecided
Ambition: Stenographer
Pet Peeve: The traffic officers before 8:30
Pet Like: Hot fudge sundaes
Remember most about N.B.H.S.: Young's after 2:00
Activities: Honor Society, I. M. Learning Corp., Travel Club, Portuguese Club, G.A.M.S., Crimson Courier

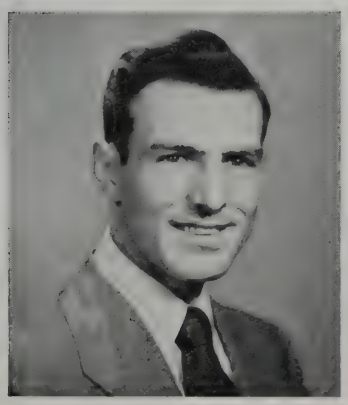

GERALD A. VANASSE

Alias: "Jerey"
Place of Birth: New Bedford, Mass.
Date of Birth: July 28, 1925
Curriculum: Civic
Previous Education: United States Navy
Future Plans: College in Middle West
Ambition: To be a "Jesse Stacey" (pianist)
Pet Peeve: Bobby soxers
Pet Like: Dancing
Remember most about N.B.H.S.: Vet's paradise
Activities: Hi Vets

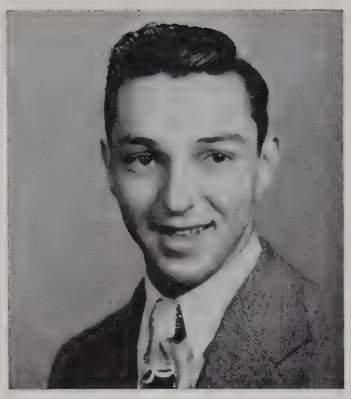

RICHARD VANASSE

Alias: "Misto" Vinnie Richards"
Place of Birth: New Bedford, Mass.
Date of Birth: January 13, 1929
Curriculum: Civic
Previous Education: Grammar School
Future Plans: Coast Guard
Ambition: Sportswriter
Pet Peeve: Answering questions
Pet Like: Money
Remember most about N.B.H.S.: The women
Activities: Basketball, Baseball, Traffic

DOROTHY C. VENANCIO

Alias: "Dot"
Place of Birth: New Bedford, Mass.
Date of Birth: May 15, 1929
Curriculum: Commercial
Previous Education: Roosevelt Junior High School
Future Plans: Telephone operator
Pet Peeve: People who go around thinking they know it all
Pet Like: Music
Remember most about N.B.H.S.: Junior year
Activities: G.A.M.S., Traffic

CONSTANCE JANET VERMETTE

Alias: "Connie"
Place of Birth: New Bedford, Mass.
Date of Birth: January 24, 1930
Curriculum: Commercial
Previous Education: St. Joseph's Grammar School, Normandin Junior High School
Future Plans: Medical secretary
Ambition: To be happy
Pet Peeve: Homework
Pet Like: Study periods
Remember most about N.B.H.S.: Our wonderful football players
Activities: Girl's Chorus, Photography Club

ELIZABETH LOUISE VINCENT

Alias: "Betty"
Place of Birth: New Bedford, Mass.
Date of Birth: July 13, 1930
Previous Education: St. Mary's School, Holy Family High School
Curriculum: College General
Future Plans: To enter a nursing school
Ambition: Nurse
Pet Peeve: Waiting for a letter
Pet Like: The special week-ends
Remember most about N.B.H.S.: M.I.T. Tournament (1945)
Activities: Girl's League

BARBARA ANN WACH

Alias: "Babs"
Place of Birth: New Britain, Connecticut
Date of Birth: July 16, 1930
Previous Education: Normandin Junior High School
Future Plans: St. Luke's Lab
Ambition: Lab work
Curriculum: College General
Pet Peeve: Homework
Pet Like: Dancing
Remember most about N.B.H.S.: Physics class with Mr. Trafton
Activities: Traffic squad, General music

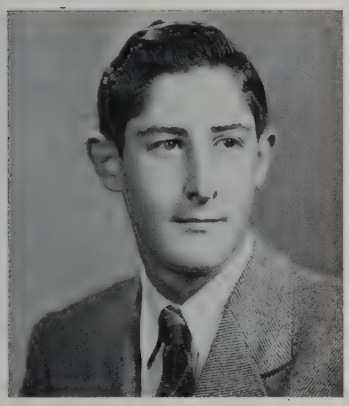

GEORGE WALKER

Alias: "Bud"
Place of Birth: Acushnet, Mass.
Date of Birth: December 2, 1931
Curriculum: Commercial
Previous Education: Mt. Pleasant School
Future Plans: U.S. Air Force
Ambition: U.S. Air Force
Pet Peeve: Yellow cards
Pet Like: Graduation
Remember most about N.B.H.S.: Working in office with Mrs. England
Activities: None

M. BRADLEY WALKER, JR.

Alias: "Brad"
Place of Birth: Columbus, Ohio
Date of Birth: June 10, 1930
Previous Education: Willett School (Attleboro)
Future Plans: College
Ambition: Writer
Pet Peeve: Seventh period
Pet Like: Mr. Dorman's ties
Remember most about N.B.H.S.: Mr. Whitmarsh's secretary
Activities: R.O.T.C.

LINUS E. WALLGREN

Alias: "Ivan"
Place of Birth: Boston, Mass.
Date of Birth: February 28, 1926
Curriculum: Scientific
Previous Education: Grammar School, Merchant Marine up Grading School
Ambition: Color Photography and success
Pet Peeve: Mr. Kroudvird
Pet Like: After Dorothy, cameras
Remember most about N.B.H.S.: Vet's Lounge
Activities: Hi-Vets, R.O.T.C., Photo Club

NATALIE JEAN WEBBER

Alias: "Nat"
Place of Birth: New Bedford, Mass.
Date of Birth: August 25, 1930
Curriculum: Commercial
Previous Education: Parker Street School
Future Plans: Undecided
Ambition: Secretarial Work
Pet Peeve: Homework
Pet Like: Entomology
Remember most about N.B.H.S.: 4th period on track
Activities: Crimson Courier Staff, Sr. Girl's League, Traffic

DONALD WALTER WHITE

Alias: "Don"
Place of Birth: New Bedford, Mass.
Date of Birth: April 27, 1930
Curriculum: College Scientific
Previous Education: Normandin Junior High School
Future Plans: Amherst College
Ambition: To be a successful farmer
Pet Peeve: English
Pet Like: Joan!!
Remember most about N.B.H.S.: Mrs. Duff (history)
Activities: Traffic Squad

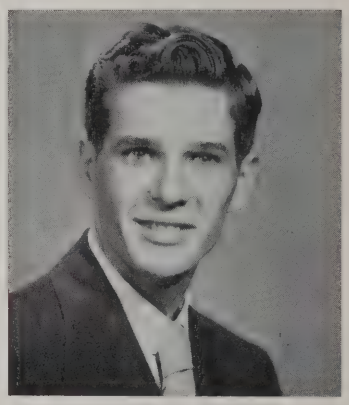

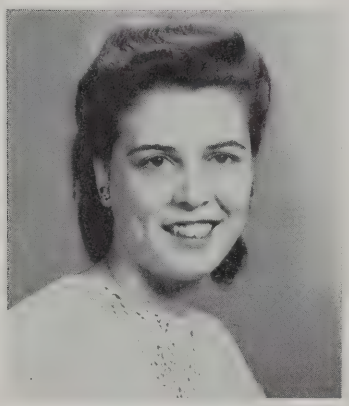

VIOLET WHITE

Alias: "Vickie"
Place of Birth: New Bedford, Mass.
Date of Birth: December 5, 1930
Curriculum: Commercial
Previous Education: Roosevelt Jr. High School, J. B. De Valles School
Future Plans: Secretary
Ambition: Marriage
Pet Peeve: Conceited people
Pet Like: Blondes
Remember most about N.B.H.S.: Senior Year

WALTER WHITE

Place of Birth: New Bedford, Mass.
Date of Birth: April 27, 1930
Curriculum: College Scientific
Future Plans: Amherst
Ambition: To be something
Pet Like: Hilda
Remember most about N.B.H.S.: History
Activities: Traffic Squad, Student Council

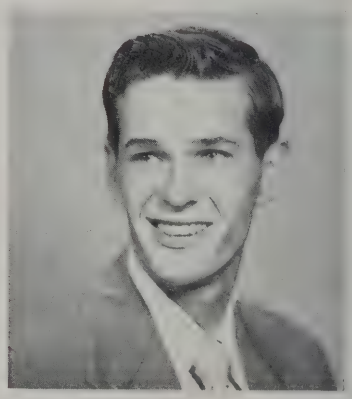

JOHN F. WHITESIDE

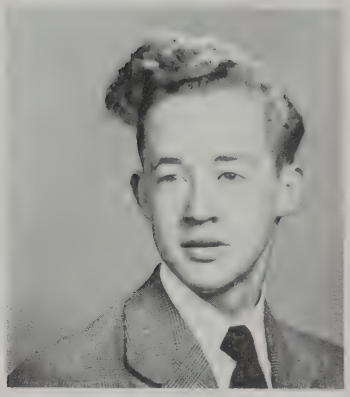

Alias: "Jack"
Place of Birth: Fall River, Mass.
Date of Birth: December 8, 1930
Previous Education: Thomas R. Rodman
Curriculum: Scientific
Future Plans: Undecided
Ambition: To be a success
Pet Peeve: Wearing a tie
Pet Like: Short skirts
Remember most about N.B.H.S.: The teachers
Activities: Traffic Squad

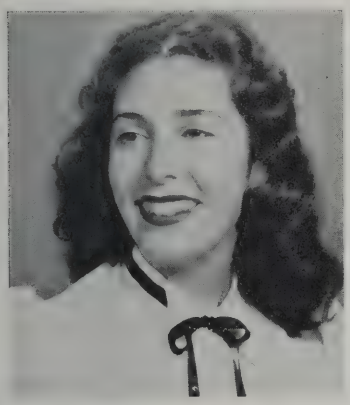

RUTH BARBARA WINOKOOR

Alias: "Ruthie"
Place of Birth: Fall River, Mass.
Date of Birth: March 12, 1931
Curriculum: General
Previous Education: Betsey B. Winslow School
Future Plans: Syracuse University
Ambition: Another Ethel Merman
Pet Peeve: Male sex
Pet Like: Eating
Remember most about N.B.H.S.: The homework
Activities: Dramatic Club, Glee Club, Traffic Squad, Secretary of Student Council

LESTER KENNETH WISHNET

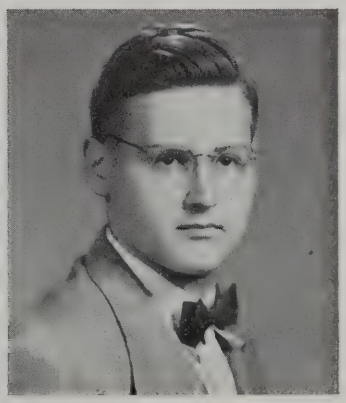

Alias: "Wishie"
Place of Birth: New Bedford, Mass.
Date of Birth: July 1, 1930
Curriculum: Scientific
Previous Education: Roosevelt Junior High School
Future Plans: Attend Brown University
Ambition: Bio-Chemist
Pet Peeve: Routine
Pet Like: To have fun
Remember most about N.B.H.S.: My pals
Activities: Minute man, Advertising Staff of Crimson Courier

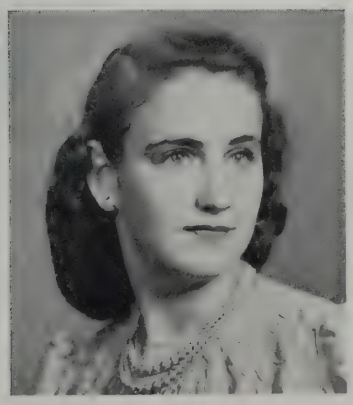

GWENDALYN MAE WOOD

Alias: "Shorty"
Place of Birth: New Bedford, Mass.
Date of Birth: 1929
Curriculum: Commercial
Previous Education: Mt. Pleasant Grammar School
Future Plans: Undecided
Ambition: Undecided
Pet Peeve: Homework
Pet Like: The bell to leave
Remember most about N.B.H.S.: Getting in early mornings
Activities: Secretary of the Cooperative Society

LUCY ROSE WOOLDRIDGE

Alias: "Lucile" or "Lis"
Place of Birth: New Bedford, Mass.
Date of Birth: March 12, 1931
Curriculum: Commercial
Previous Education: Roosevelt Junior High School
Future Plans: Undecided
Ambition: Medical Secretary
Pet Peeve: Conceited People
Pet Like: Long walks in the rain
Remember most about N.B.H.S.: Senior year
Activities: Traffic

HELEN LOUISE WOOLER

Alias: "Blondie"
Place of Birth: New Bedford, Mass.
Date of Birth: November 18, 1930
Curriculum: Commercial
Previous Education: Parker Street School
Future Plans: Business College
Ambition: Vocalist
Pet Peeve: Long dresses
Pet Like: Two o'clock bell
Remember most about N.B.H.S.: 2nd Lunch shift, Freshman dance
Activities: Girl's Chorus, Traffic Squad

V. MILDRED XIARHOS

Alias: "Greekie"
Place of Birth: New Bedford, Mass.
Date of Birth: June 20, 1930
Curriculum: College Scientific
Previous Education: Roosevelt Junior High School
Future Plans: Work on a newspaper
Ambition: To be happy always
Pet Peeve: Homework (definitely)
Pet Like: Writing short stories
Remember most about N.B.H.S.: Mr. Trafton's jokes
Activities: School reporter, Traffic Squad

JEAN CLAIRE YANTES

Alias: "Jeannie"
Place of Birth: Fall River, Mass.
Date of Birth: October 28, 1930
Curriculum: College General
Previous Education: Betsey B. Winslow School
Future Plans: College
Ambition: Model
Pet Peeve: Homework
Pet Like: Syracuse!!!
Remember most about N.B.H.S.: Chemistry Experiments
Activities: Dramatic Society, Traffic Squad

JEANNETTE ZIMBERLIN

Alias: "Frenchie"
Place of Birth: New Bedford, Mass.
Date of Birth: August 20, 1929
Curriculum: General
Previous Education: Roosevelt Junior High School
Future Plans: Columbia Technical Institute
Ambition: Fashion designer
Pet Peeve: Chemistry lab
Pet Like: History classes (Mr. Whitmarsh)
Remember most about N.B.H.S.: My Junior year
Activities: G.A.M.S., Travel Club, Art classes, General Chorus

SHULAMITH RICKLER ZISKIND

Alias: "Shula"
Date of Birth: December 8, 1930
Curriculum: General
Previous Education: Betsey B. Winslow School
Future Plans: College
Ambition: Journalist
Pet Peeve: Squeaking chalk
Pet Like: Good music
Remember most about N.B.H.S.: The grand friends I've made
Activities: Sr. Girl's League, Crimson Courier Staff, Dramatic Club, Traffic Squad

CREIGHTON D. BARNES

Alias: "Jimmy"
Place of Birth: Fairhaven, Mass.
Date of Birth: November 11, 1926
Curriculum: Scientific
Previous Education: None
Future Plans: College
Ambition: To be left alone
Remember most about N. B. H. S.: Miss Ryan

ANTONIA BARBARA LOPES

Alias: "Toni"
Place of Birth: New Bedford, Mass.
Date of Birth: February 16, 1930
Curriculum: Commercial
Previous Education: Roosevelt Junior High School
Future Plans: Secretary
Ambition: Office work
Activities: Gams

DAVID LOWE

Alias: "Dave"
Place of Birth: Philadelphia, Pennsylvania
Date of Birth: November 9, 1930
Curriculum: Scientific and General
Previous Education: Durfee High School, Fall River, Massachusetts
Future Plans: Undecided
Ambition: Undecided
Remember most about N.B.H.S.: Monday afternoons

JOHN MORETTI

Place of Birth: New Bedford, Mass.
Date of Birth: January 24, 1930
Curriculum: Commercial
Future Plans: Undecided
Ambition: Game Warden
Remember most about N.B.H.S.: Its Women
Activities: R.O.T.C.

MICHAEL C. PRUEITA

Place of Birth: Waltham, Mass.
Date of Birth: October 27, 1926
Curriculum: Commercial
Previous Education: High School
Future Plans: College
Ambition: Typist

JOHN HARLEY WAMPLER

Alias: "Johnny"
Place of Birth: New Bedford, Mass.
Date of Birth: July 20, 1929
Curriculum: Unclassified
Previous Education: Holy Family Grammar, Cook Grammar
Future Plans: Army Officers School
Ambition: Military Career
Remember most about N.B.H.S.: All those years
Activities: R.O.T.C., Boy's Chorus, gym, Junior Achievement

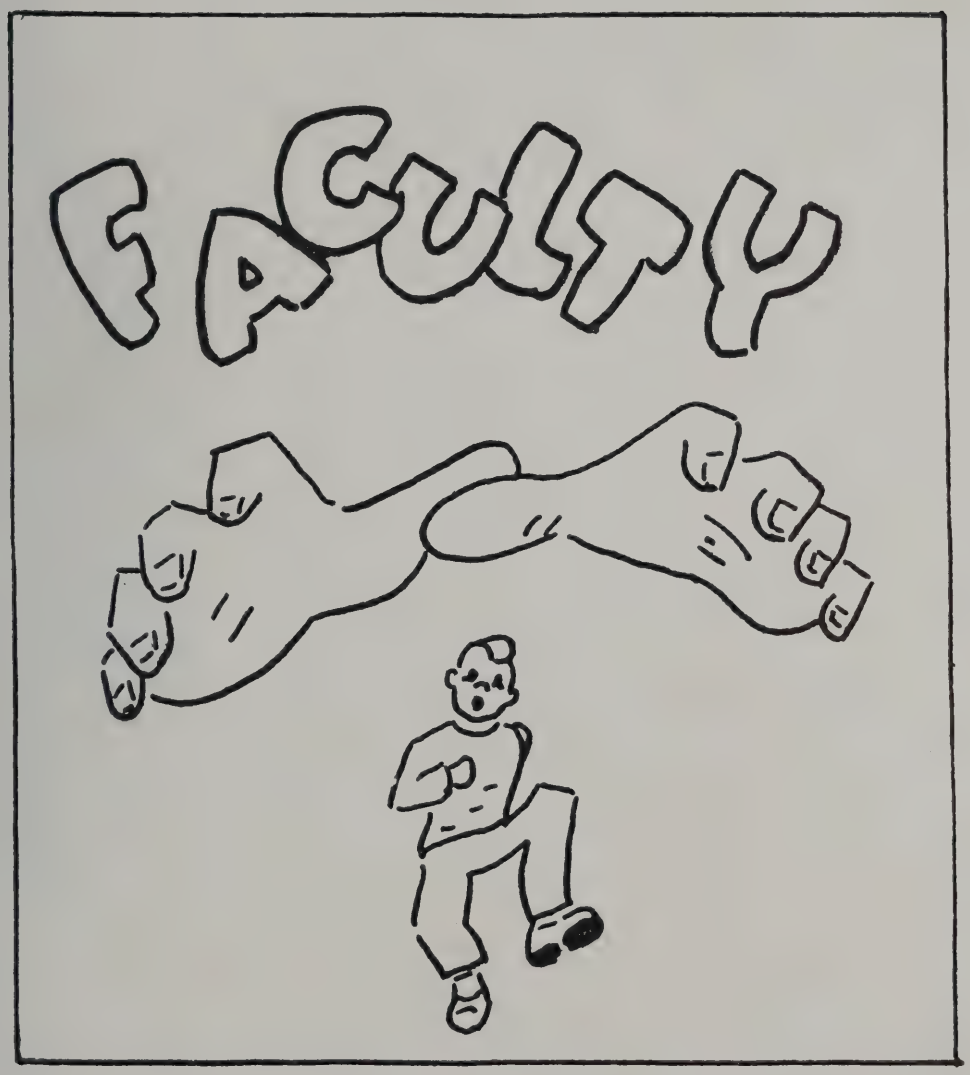
FACULTY

FACULTY

Allison R. Dorman, Principal

Sumner E. Marvell, Assistant Principal Joseph A. McDonnell, Assistant Principal

HEADS OF DEPARTMENTS

George H. Gardner, Mathematics
Harry S. Goodwin, English
Sumner E. Marvell, Science
Joseph A. McDonnell, Commercial
Cora C. Robert, French
Edwin W. Whitmarsh, History

SOCIAL COUNSELOR

Marion E. Lord

DIRECTOR OF GUIDANCE AND PLACEMENT

Susan E. Shennan

EDUCATIONAL COUNSELOR

Mary E. Carroll

PLACEMENT

Alexander Thomson

ENGLISH DEPARTMENT

Gladys Blackmer
Anna M. Brady
Marion I. Colby
Mildred E. Gray
Helen E. Morrison
Fay H. Newland
M. Evelyn Rutter
Edna T. Wilson

HISTORY DEPARTMENT

Kathryn H. Duff, (Mrs.)
Marian F. Lane

LATIN DEPARTMENT

Anna M. Driscoll
Constance M. Loftus

FRENCH DEPARTMENT

Annette L. Begin
M. Blanche Fregeau
Mary E. Ryan
Lillian B. Ross

MATHEMATICS

Melver C. Felton
James R. Hayden
Alice M. Richardson
Gladys M. Wilbur
Mildred G. Wilbur (Mrs.) Sub.

SCIENCE DEPARTMENT

Ruth H. Cady
Marion E. Lord
Ruth Perry
Bertha E. Piggott
Dana C. Sanborn
Harold E. Willey
Walker B. Trafton

COMMERCIAL DEPARTMENT

TEACHERS OF ENGLISH

Esther Blaisdell
Katherine E. Burke
Isabel Campbell
Olive P. Chase
Louise B. Finnell
Ethel R. Knight (Mrs.)
Helen L. O'Brien

TEACHERS OF SOCIAL SCIENCE

George L. Beach
Carl F. W. Bergstrom
Ruth E. Fitzsimmons
William L. Lillie
Mildred L. Waters (Mrs.)
Catherine F. Lynch
Margaret T. C. Murphy

TEACHER OF PORTUGUESE

Laurinda C. Andrade

TEACHER OF SCIENCE

Martha S. Wilde, Sub.

TEACHERS OF COMMERCIAL SUBJECTS

Milton S. Briggs
Ida F. Cohen
James C. Comiskey
Anna L. Dorgan
Doris I. Eccleston
Helen G. Fisher
Stephen V. Hayes
Dorothy A. Hewins
David Kroudvird, 2nd
Mary E. Lawrence
Mary M. Leonard
Kathryn T. McCarthy
James A. Worden
Mary C. Perry (Mrs.)
Marion E. Peterson
Catherine E. Roche
Katherine E. Stawasz
Mary V. Sullivan
Helena C. Szydlowski

Permanent Substitute Kula E. Kontanis (Mrs.)

ART DEPARTMENT

Frances M. Cosgrove
G. Phillippe DeRosier

MUSIC DEPARTMENT

Clarence M. Arey
Walter W. Bonner

PHYSICAL EDUCATION DEPARTMENT

Frederick E. Kelley
Ruth H. Smith
Winston S. Dodge, Coach
Raymond D. O'Leary, Asst. Coach

MILITARY TRAINING

Col. Quintin S. Lander
T-Sgt. Harold G. Kendall
M-Sgt. Frederick R. Lord
1st Sgt. John Laskowitz
1st Sgt. Vito Mannone

MISCELLANEOUS

Jane E. Thuman, Librarian
Julia M. Gay R.N., Nurse
Esther H. Luce, Secretary
Helen E. England, Senior Clerk
Lydia Fragosa, Senior Clerk
Mavis Thomson, Clerk

Activities

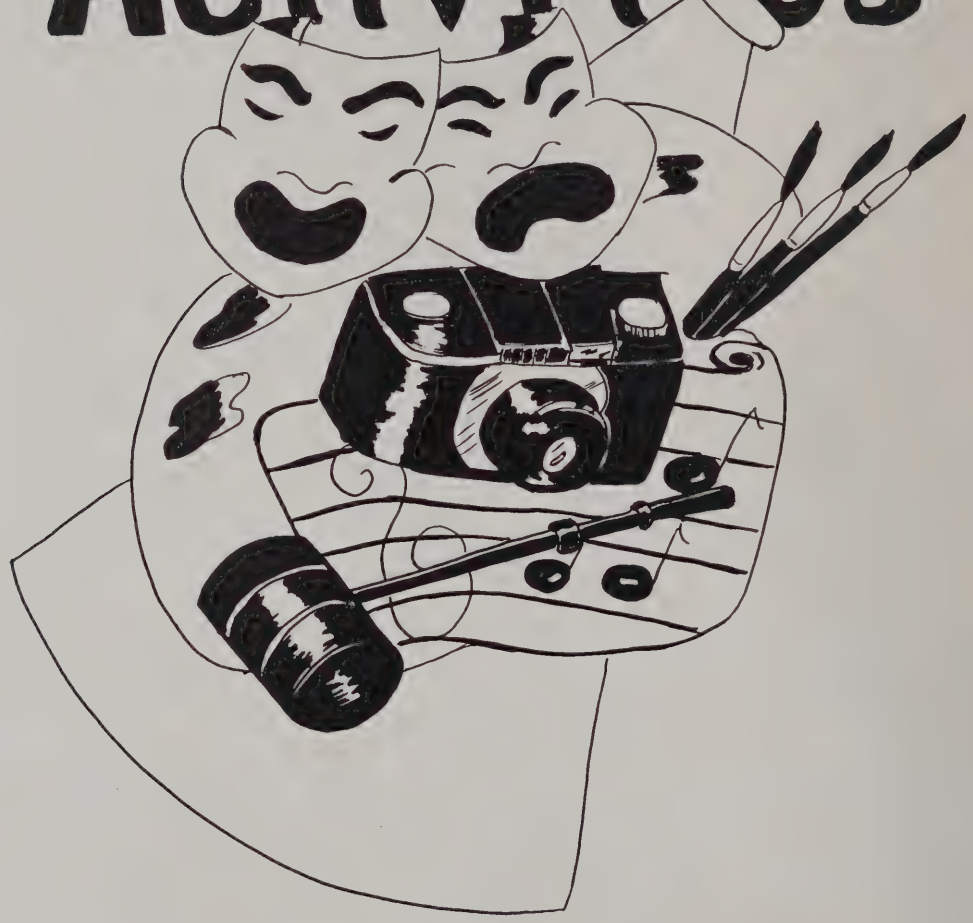

First row, left to right—Claire Costa, Elinor Silva, Natalie Webber, Hilda Meninsky, Gilda Perez, Anne Hayes, Dorothy Hacking, Katherine McIlmail, June Coggeshall.

Second row—Doris Dreher, Elizabeth Gorman, Beulah Bellow, Betty Pustilnick, Miriam Handler, Fay Goodman, Barbara Sullivan, Mary Lou Jones.

Third row—Eva Margeson, Constance Benjamin, Geraldine Blanchette, Gerda Kober, Ruth Mello, Joanne Carr, Betty Vincent.

Fourth row—Barbara Johnson, Eleanor Alfonso, Thelma Leahy, Frances Groves, Phyllis Bruce, June Thrasher, Claire Guillet.

Fifth row—Betty Fishman, Marjorie Gabriel, Nancy Lawrence, Madeline James, Gisela Ruhroth.

SENIOR GIRL'S LEAGUE

The Senior Girl's League live up to their motto of usefulness in living, readiness in serving, and joyousness in giving, by the useful work that they do. The girls who graduate will always remember the good times they had in the club and the lasting friendships that they made there.

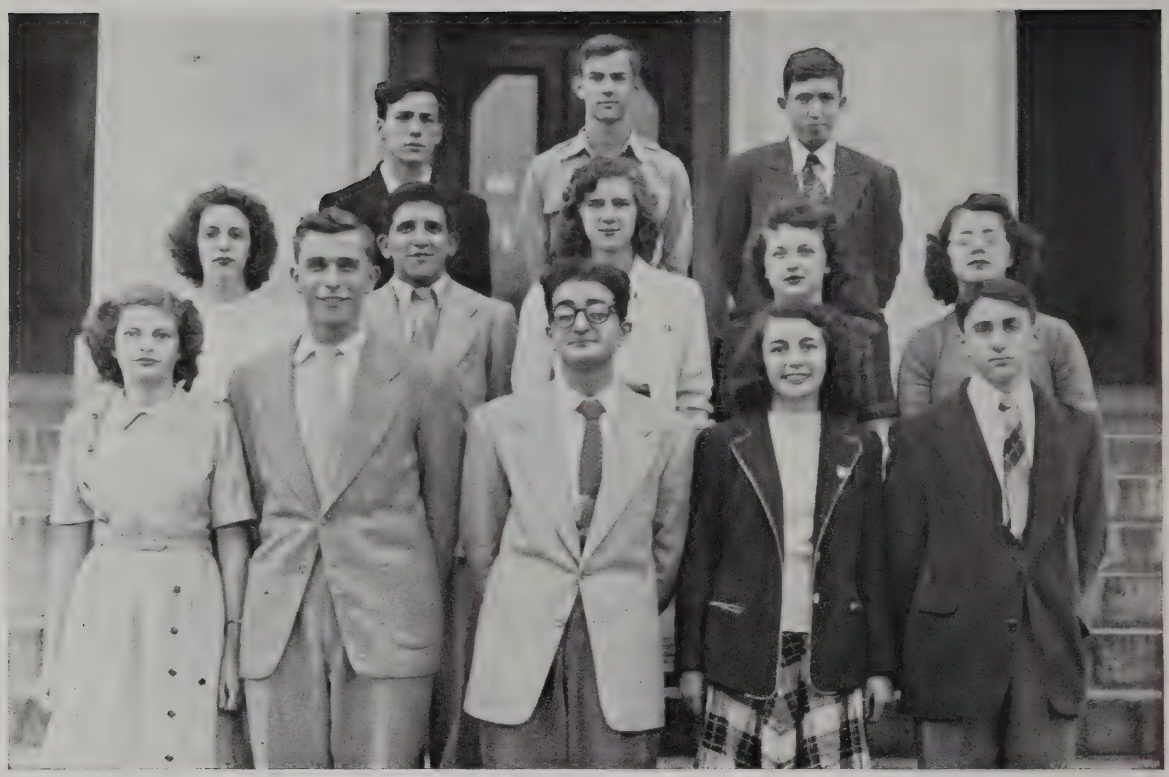

First row, left to right—Alice Babiarz, Steve Peirce, Charles Alves, Claire Costa, Norman Travers.
Second row—Mildred Faria, Manuel Nunes, Henrietta Czehowski, Janice Cleveland.
Third row—Ayres Sequeira, James Tonge, Edward Rose.

TRAVEL CLUB

Although this is a newly organized group, it has already proved very popular. All of you remember how convenient it was riding on busses provided for by this organization for all the school games. The highlight features of their year is the annual trip to a big city.

Front row, left to right—Mary Pimental, Theresa Torres, Gilbert Brazil, Phyllis Nicholas, Fleurette Brousseau, Lillian Ormande, Odelia Brazil.

Second row—Beatrice Martin, Barbara Cabral, Hilda Freitas, Lauritz Flem.

Third row—Thelma Souza, Judy Souza, Irene Roderigues, Alda Pinto.

JUNIOR RED CROSS

The Junior Red Cross Organization, so active during the war years, has continued to carry on its worthwhile work in peace time, and provides a healthy outlet for boys and girls who have time and talents to offer.

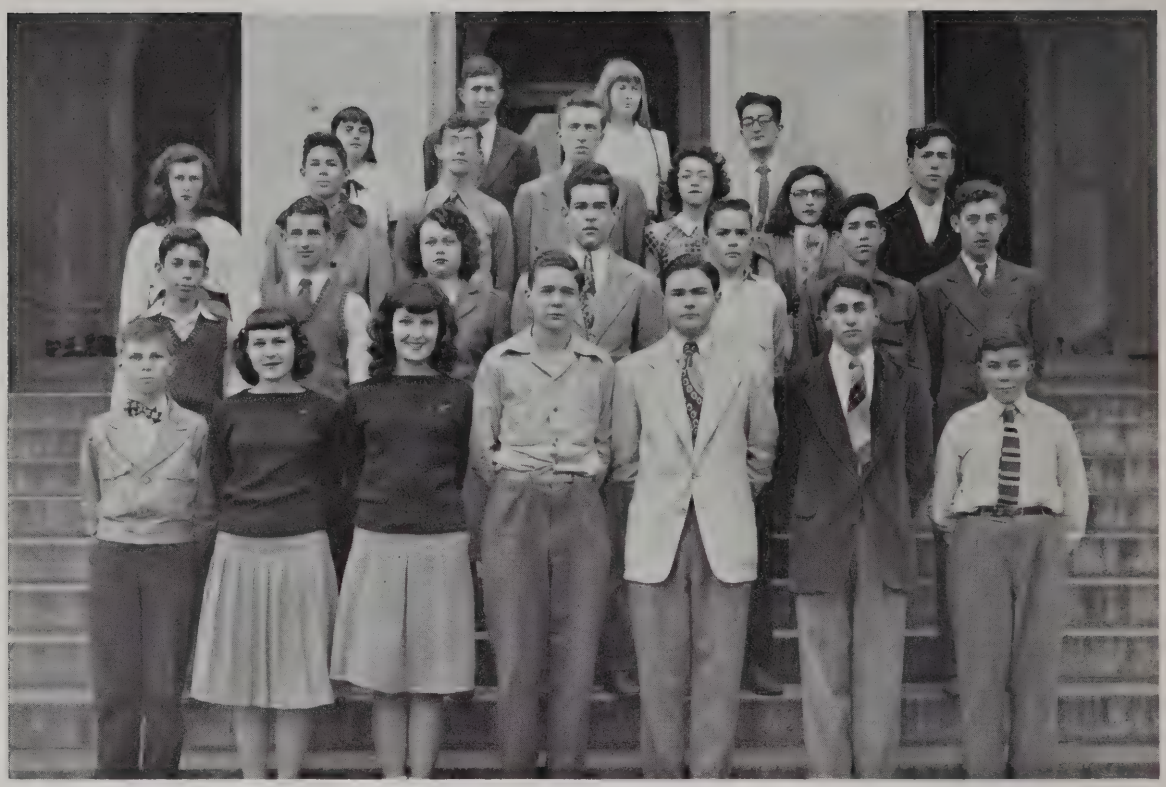

First row, left to right—Jacqueline Larcan, Norma Judson, Kelvin Green, Robert Blake, Norman Traverse, Charles Heyman.

Second row—Jack Eisner, Carlton Weedal, Edwin Braley, Leonard Miller, Gerald Gauthier, Richard Rosenburg, Paul O'Brien.

Third row—Dolores Belliveau, Alan Novick, Herbert Robinson, John Shea, Vivian Maggee, Irene Rezendes, Ayres Sequeira.

Fourth row—Barbara Cabral, Edward Rose, Helen McCoy, Charles Alves.

PHOTOGRAPHY CLUB

The purpose of the Photography Club is to teach those interested in the basic knowledge of Photography, the art of taking, developing, printing, and enlarging photographs. In the high-school, can be found a dark room used by the students during their free periods and after school. One of the many activities in which the Photography Club takes part is the printing of snap shots for both the Crimson Courier and for the Yearly Class Book.

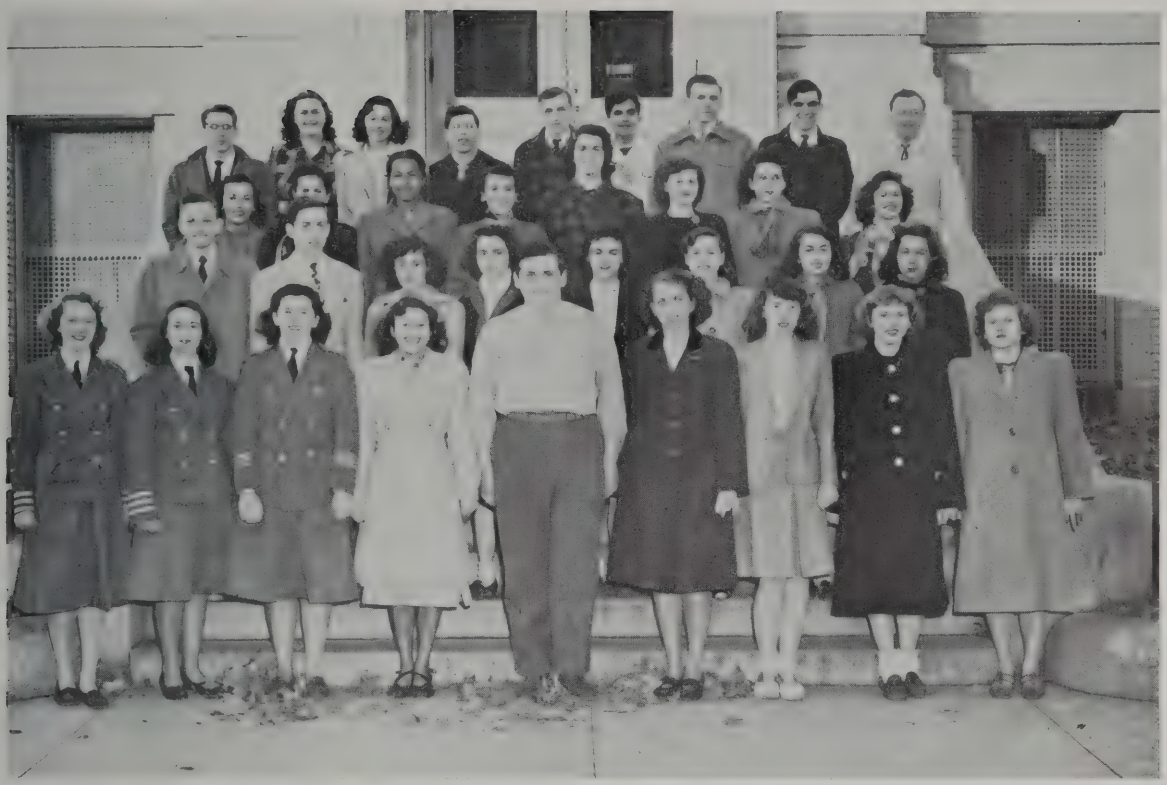

Front row, left to right—Louise Avelar; Maria Freitas, Joan Sheehan, Hilda Meninsky, Everett Marder, Eleanor Sharples, Constance Benjamin, Natalie Webber, Anne Cunningham.

Second row—Charles Sharek, Maurice Duchaine, Mary Valerio, Edith Miguel, Helen Macedo, Sheila Alpert, Claire Costa, Marilyn Friedland.

Third row—Alda Pinto, Consuelo Souza, Corrine Pina, Kathleen Stevens, Bernice Goldberg, Izaura Pinto, Norma Chasin, Dolores Rego.

Fourth row—Joseph Norman Lemos, Nancy Dodge, Barbara Shuster, John Correiro, John Kilbride, Milton Cardoza, Alan Ades, John Mello, Hershel Alpert.

THE CRIMSON COURIER

Our School paper which is under the supervision of the Honor Society, tried to reflect school activities and school attitudes. The Crimson Courier has provided invaluable experience to many members of the Senior Class by giving them some experience of their respective vocations of the future, such as journalism, business, and salesmanship.

The class gossip, editorials, social, athletic and club events have all been appreciated and "Some day it will be a pleasure to recall these things."

First row, left to right—Lorraine Lawrence, Polly Ann Cotter, Jacqueline Boucher, Mary Lou Moriarty, Anne Cleary, Deborah Dunn, Eleanor Bowler, Jane Cooper.

Second row—Sylvia Dalzell, Eleanor Champion, Sally Ann Holmes, Sandra Perry, Joan Gadbois, Rose Marie Dupre, Eleanore Cornforth.

Third row—Harriet Rusitzky, Diane Zanazanian, Janet Calnan, Margaret Bollea.

JUNIOR GIRLS' LEAGUE

The Junior Girls' League is made up of girls of the Freshman and Sophomore Classes. They carry on the motto of their older sisters in the Senior Girls' League by their usefulness in service, and other work equally commendable.

First row, left to right—Hilda Meninsky, Amelia Leconte, Barbara Bean, Marguerite Dade, Claire Caron, Theresa Barboza, Isalina Sa, Clarice Cornforth, Ronald Seguin, Phyllis Harrop, Alcina Nogueira, Evelyn Nikonowicz, Carol Brown.

Second row—Joanne Carr, Elizabeth Gorman, Claire Costa, Katherine Hassan, Eleanor Ramsdell, Dorothy Chase, Janice Pool, Dorothy Cusson, Betty Martin, Edith Miguel, Lucia Costa, Helen Macedo, Catherine Delano, Mildred Halliwell, Eldora Sherman.

Third row—Janet Chaves, Hilda Gomes, Barbara Rulison, Maria Freitas, Dolores Rego, Eileen Serpa, Kathleen Stevens, Roberta Chace, Millicent Rogers, Mary Valerio, Alda Pinto, Shirley Travers, Trudy Souza, Beulah Bellow.

Fourth row—Mary Gomes, Barbara Fuller, Mary Morais, Rosemary Lanzoni, Eleanor Sharples, Norma Chasin, Edith Jennings, Constance Benjamin, Barbara Shuster, Geraldine Prifogle, June Thrasher, Joan Sheehan, Mary Lou Moriarty.

Fifth row—Milton Cardoza, Robert Singleton, John Kilbride, Jr., Maurice Duchaine, William Moniz, Norman Frisbie, Alan Ades, Irwin Jacobs, William Gleckman, Ernest Dessert, John Mello, Jr., James Sidall, Aaron Siegal, Albert Luiz, Gil Rego.

HONOR SOCIETY

The Honor Society was formed in order that students possessing distinct qualities of service, leadership, and character, and having high scholastic standing might be given recognition. In order to be eligible for membership, sophomores must obtain an average of 90% for their year's work, juniors 88%, and seniors 85%.

First row, left to right—Sheila Alpert, Joanne Carr, Dorothy Chace, Clarice Cornforth, Betty Lindblom, Dorothy Hacking, Katherine McIlmail.

Second row—Janet Calnan, Consuelo Souza, Anne Cunningham, Anne Nazarchyck, Beulah Bellow, Phyllis Dagen, Barbara Simmons.

Third row—Ruth Winokoor, Barbara Johnson, Virginia Bassett, Anne Beedum, Barbara Shuster, Faye Goodman, Eleanore Cornforth.

Fourth row—Barbara Robbins, Francisco Alfonso, Ayres Sequeira, Bernice Goldberg, Charles Alves, Kathleen Stevens, Sonja Shapiro.

DRAMATIC CLUB

The purpose of the Dramatic Club is to enable pupils to develop their dramatic ability and display their talents. The annual Spring play, presented each May, is always looked forward to, in pleasing anticipation.

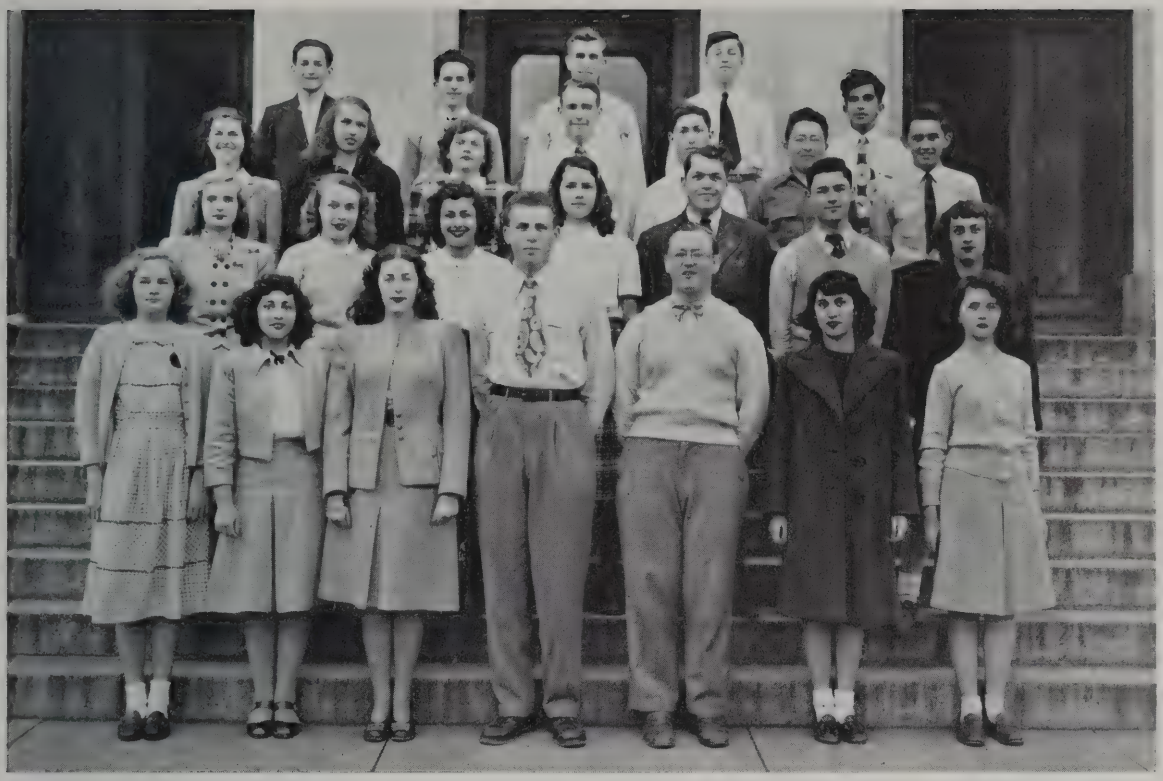

First row, left to right—Marion Taylor, Odelia Brazil, Ruth Winokoor, Alan Ades, Hershel Alpert, Gilda Perez, Janet Calnan.

Second row—Nancy White, Polly Ann Cotter, Hilda Meninsky, Janice McIntosh, Raoul Gagnon, Tobias Cabral.

Third row—Pauline Bolduc, Eleanor Sharples, Anne Cunningham, Alan Greaves, Melvin Ger, Alvin Glacier.

Fourth row—Francisco Alfonso, Nelson Goldstein, Stephen Peirce, George Santos, Milton Cardoza.

STUDENT COUNCIL

The student council is made up of members of each class who discuss and if possible, solve school problems brought to their attention by the pupils. After matters are discussed in its sessions, recommendations are submitted to the faculty. In this way, they are given a chance to solve problems in a practical and democratic manner.

First row, left to right—Robert L. Lapointe, Loraine Carron, Virginia Zimberlin, Pauline Bolduc.
Second row—Maurice Duchaine, Sonja Shapiro, Charles Alves, Theresa Boucher.
Third row—Ayres Sequeira, Claire Costa, Mary Lou Moriarty, Barbara Rulison.
Fourth row—Carol Crowe, Amelia Leconte, Jaqueline Lareau, Marjorie Gabriel.

FRENCH CLUB

The French Club is composed of those students who are interested in the customs and languages of the French. This group plays games, converses, sings, and dramatizes plays in French.

First row, left to right—Barbara Cabral, Thelma Souza, Beatrice Martin, Dorothy Oliveira, Hope Souza, Albertina Medeiros, Irene Roderiques, Norma Camara, Priscilla Touro.

Second row—Norma Souza, Helen Macedo, Edith Miquel, Lucia Costa, Irene Feijo, Lillian Ormonde.

Third row—Alda Pinto, Mary Valerio, Olga Figueira, Belmira Gomes, Isabelle Conceicao, Judy Souza, Lilia Pires.

Fourth row—Audrey Arruda, Isaura Pinto, Dolores Fernandes, Natalie Cordeiro, Irene Camacho.

PORTUGUESE CLUB

This Club is made up of students interested in the Portuguese language and wishing to become better acquainted with our South American neighbors of Brazil. It is directed by Miss Laurinda Andrade, who does a great deal towards promoting the relationship of Portuguese speaking people in our school with those in other parts of the world. The club has many interesting activities including visits from Brazilian speakers.

First row, left to right—Bob Kane, Elbert Whelha, Donald Senna, Manuel Nunes, Richard Furhami.
Second row—Glenn Sylses, Norman Boucher, Mr. Bonner.
Third row—Joseph McDonnell, Donald Blake, Jack Harary, Richard Black, Lauritz Flem, Louis Perry, Donald Smith, John Price.

BOYS' CHORUS

The Boys' Chorus was founded in September, 1945, its purpose being to provide the male students an opportunity to enjoy singing.

The members of the chorus with the able help of their music teacher, Mr. Bonner, have given to the student body many moments of pleasure. The chorus has a collection of many songs and share those with both the Junior and Senior High Schools.

Front—Wilma Smith.

First row, left to right—Robert Goulart, John Price, Oscar Fernandez, William Freitas, Leo Barrish, Kurt Kleinman, Joan Sheehan, Marlene Martin, Marilyn Friedland, Maria Freitas, Lorraine Lawrence.

Second row—Ann Dalzell, Clinton Tabor, Gilbert Portnoy, Alvin Simmons, Louise Avelar, Harold Babcock, Francis Grove, Harold Price, Leonard Miller, Florence Chase, Dolores Pimento, Isabel Burgo, Barbara Lewis.

Third row—Joseph Lemos, Paul Davidow, Robert Papkin, Mason Tabor, John Ward, Sandra Perry, Kathleen Deterra, Natalia Souza, Joan Wunchel, Susan Goshien, Barbara Simmons.

Fourth row—William Kenyon, Albert Sczur, Robertson Kane.

BAND AND ORCHESTRA

The Band and Orchestra have received great praise for their remarkable abilility and skill. During parades, the smart red and blue uniforms of the New Bedford High School Band are always prominent. These musically inclined students have given us much pleasure at auditorium periods at football games and other civic gatherings.

First row, left to right—Joan Robinson, Elizabeth Fortes, Maria Rodriques, Dolores Cubas, Eleanor Alfonso, Dorothia Medeiros, Loretta Lainly, Thelma Nichols, Marion Fraggar.
Second row—Bette Smith, Vivian Oliveira, Shirley Edmundson, Hilda Nelson, Jerry Blanchette, Gerda Kober, Natalie Webber, Ruth Mello, Irene Rodriques, Frances Marnik.
Third row—Margaret Oliver, Ivy Holt, Kathleen Skinner, Dolores Teixeira, Stella Koseba, Octavia Peters, Joan La Vally.
Fourth row—Albertina Medeiros, Joan Gagnon, Barbara Macedo, Ruby Fairlyn, Esther Karalekas, Grace McDonald, Dolores Carmo, Dolores Sequira, Evelyn Geltouski.
Fifth row—Mary Chadwick, Doris Dreher, Mildred Xiarhos, Marie Fortes, Rita Ouimette, Lillian Tremblay, Ruby Taber, Dorothy Verancio, Lucille La Monte.
Sixth row—Donald White, Steve Dougherty, John Shea, Albert Roderick, Jack Whiteside, Ray Hebert, Claire Oliveira, Roger Parin.
Seventh row—Walter White, William Kenyon, Conrad Bernier, Edward Rose, Everett Marder, John Hillier, Paul D'Andrade.

TRAFFIC SQUAD

The traffic squad is an all-student organization which tries to maintain order in the corridors and cafeteria and to protect the student from accidents caused by disorderly conduct and unregulated passing. Tickets are assigned to all students who do not obey the school regulations.

During their frequent meetings complaints are passed in and suggestions are made for improvements.

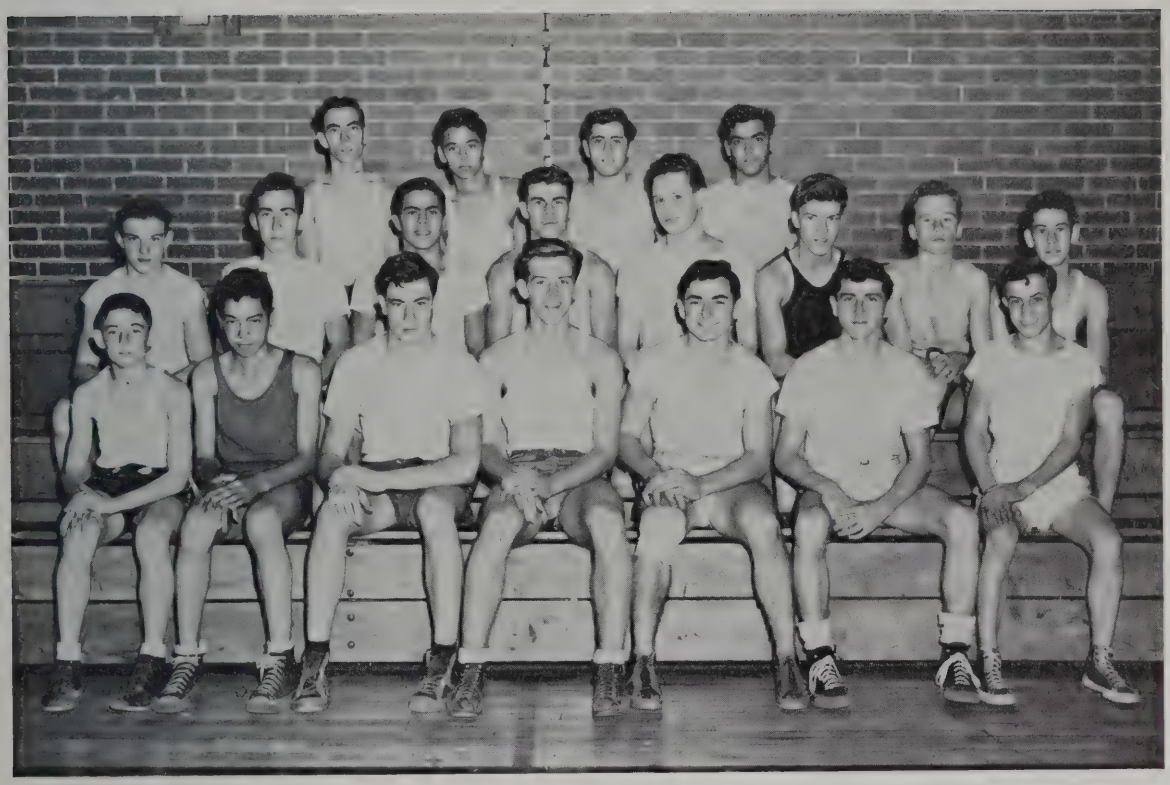

BOYS' LEADERS CLUB

The Boys' Leader's Club is made up of the squad leader's from each of Mr. Frederick Kelley's gym classes. They meet each Friday afternoon seventh period, their purpose being to better themselves in their regular gym class work, so they can help the members of their squad to the best of their abilility.

CADET OFFICERS

Front row, left to right—Dessert, E. R.; Nichols, W. D.; Dickinson, D. J.; Plante, A., Jr.

Second row—Faunce, M. S., Jr.; Walker, M. B., Jr.; Folger, S.

Back row—Marker, W. R.; Mello, J. A.

R. O. T. C.

The Reserve Officers Training Corps had its inception in the National Defense Act of 1920 and grew out of the experiences of the First World War. The mission of the R. O. T. C. is to give to the cadets a basic knowledge and training of the military science and tactics during war and peace.

"A" COMPANY

First row, left to right—Markey, W.; Dessert, E.; Moretti, J.

Second row—Gleckman, W.; Gudewicz, T.; Conn, W.; Cosme, A.; Whitely, G.; Zielinski, A.; Waters, H.; Small, T.; Rybka, J.; Nanopoulos, C. A.

Third row—D'Andrade, P.; Roy, R.; Menezes, D.; Shepley, J.; Santos, G.; Cummings, J.; Gadbois, R.; Mason, R. E.; Werler, R.

Fourth row—Hillier, J.; Repeta, B.; Orlik, P.; Almond, W.; Meny, R.; Nanopoulos, C. T.; Bernier, C.

Fifth row—Wolkowicz, J.; Marder, E.; Frisbie, N.; Sederholm, D.; Richer, E.

Back row—Mont, W.; Lafleur, R.

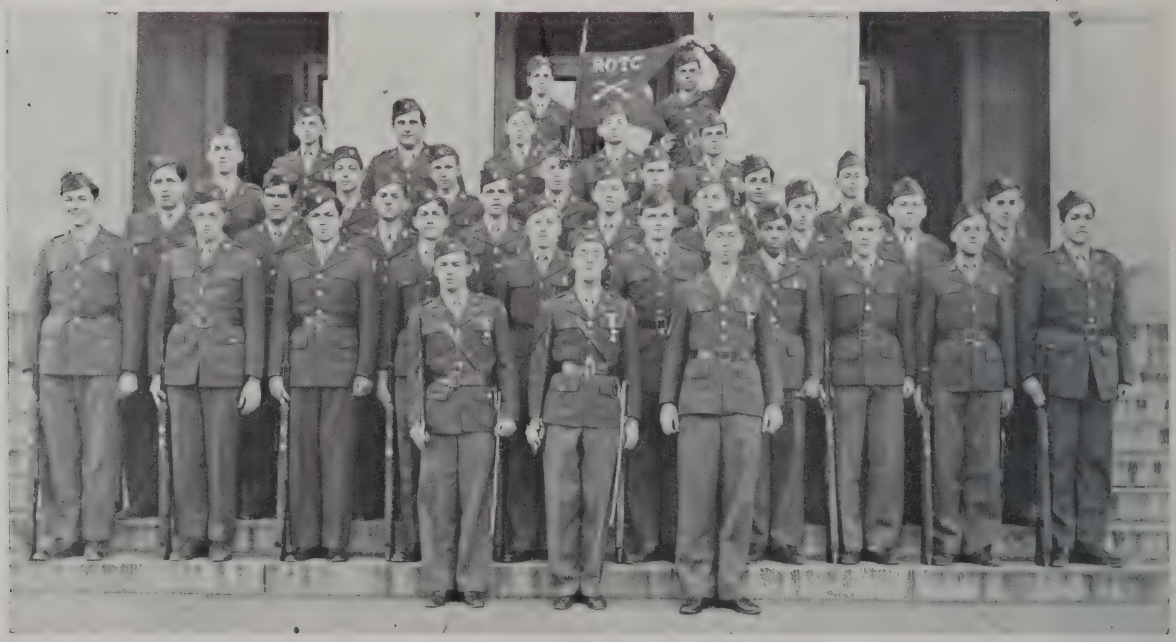

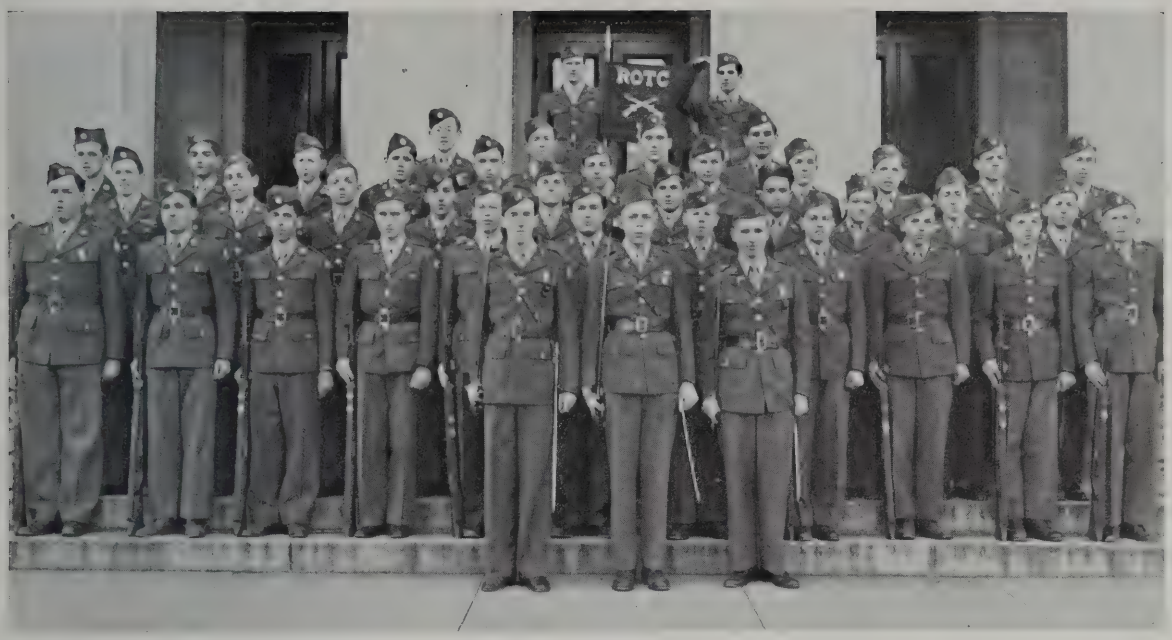

"B" COMPANY

First row, left to right—Walker, M.; Nichols, W.; Folger, S.

Second row—Greaves, J.; Santos, J.; Abelha, A.; Landreville, R.; Gamble, R.; Rezendes, P.; Whiteley, N.; Oliveira, S.; Britto, N.; Tahair, H.; Martel, R.

Third row—Houghton, E.; Sylvia, A.; Bushnell, R.; Lawrence, J.; Bernard, F.; Mendes, E.; Britto, N.; Arruda, W.; Gonsalves, A.; Finkelstein, L.

Fourth row—Liarikos, G.; Andrade, G.; Ward, H.; Morse, D.; Jeffries, N.; Thompson, P.; Reynolds, F.; Peltz, L.; Liarikos, F.; Jason, C.; Ellis, E.

Fifth row—Whiteside, J.; Chase, T.; McGoff, L.; Vazopolos, N.

Back row—Mason, R.; Sylvia, J.

The Professor of Military Science and Tactics is Lt. Col. Quintin S. Lander. His able assistants are Master Sgt. Frederick Lord; First Sgt. Vito Mannone; First Sgt. John Laskowitz; and Technical Sgt. Harold Kendall.

DRUM AND BUGLE CORPS

Front row, left to right — Correia, J., Jr.; Faunce, E. M.; Skinner, W. J.; Rogers, D.; Carreiro, L. P.; Brimley, J. K.

Second row — Silva, D. P.; Peirce, S. D., III; Collinge, D.; DeSilva, N.; Fish, H. G.

Back row — Cunningham, H. S.; Harrison, J. S.; Gulbranson, R. A.; Oliveira, J.

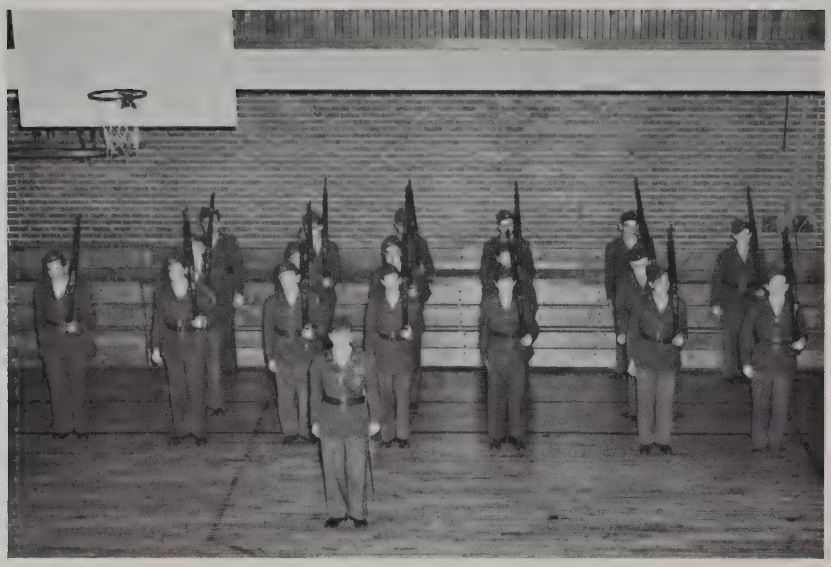

1st Platoon, "C" Company at drill.

Platoon Leader: 1st Lt. Joseph A. Mello.

With the cooperation of the cadets and the able teaching of their instructors the Reserve Officers Training Corps hopes to continue as successfully in the future as they have been in the past.

"C" COMPANY

First row, left to right—Mello, J.; Faunce, M.

Second row—Moniz, W.; Teixeira, H.; Despres, N.; Slattery, R.; Carreiro, D.; Baptiste, J.; Morris, H.; Barros, J.; Warburton, R.; Rogers, H.

Third row—Farin, W.; Aguiar, J.; Houlis, H.; Boivin, R.; Valentine, A.; Santos, M.; Alcobia, J.

Fourth row—Roscow, A.; Tumeinski, R.; Hunt, J.; Godding, R.; Fonseca, J.; Burdett, K., Arruda, J.; Rose, L.; Hardy, E.

Fifth row—Francise, E.; Pina, E.; LaBelle, P.; Santos, V.; Coelho, S.; Carvalho, A.

Back row—Correira, W. Demanche, M.

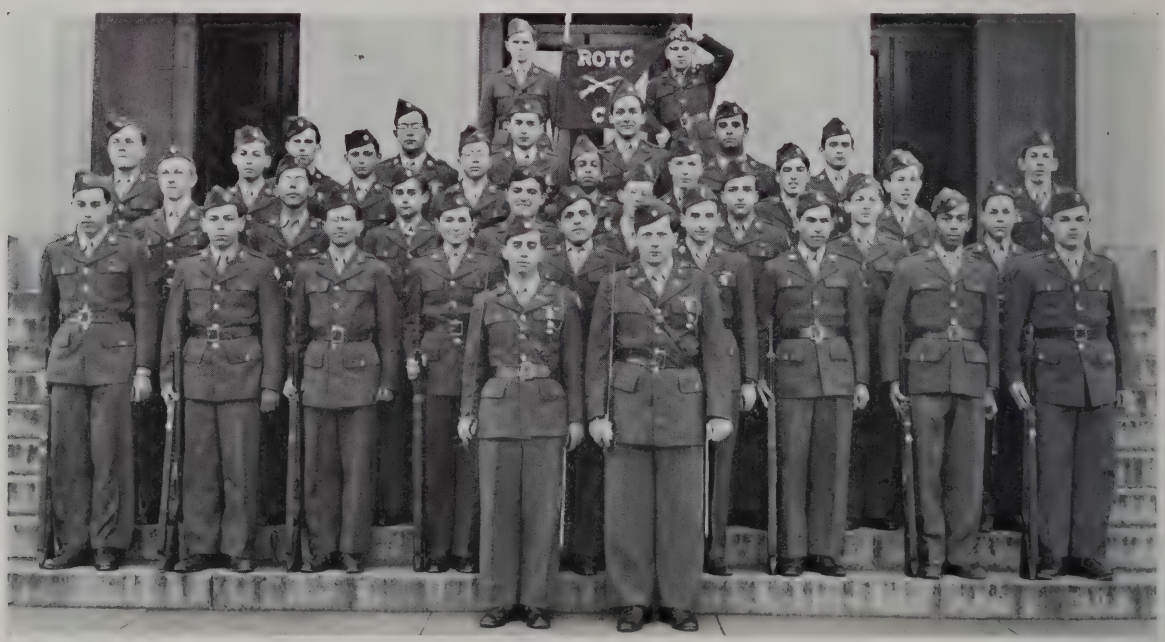

G. A. M. S. OFFICERS

First row, left to right—Captain Elaine Mello; Lieutenant Jacqueline Hopkins, adjutant; Major Izaura Pinto, batallion commander; Captain Patricia Cassidy; Captain Lillian Borges.

Second row—1st lieut. Jacqueline Costa; 1st lieut. Belmira Gomes; 2nd lieut. Kathleen Oliver; 1st lieut. Janice Clark.

Third row—2nd lieut. Claire Costa; M/sgt. Parthenia Cofield; 2nd lieut. Eileen Hindle.

G. A. M. S.

The Girl's Auxiliary Military service was formed in 1941 as a means of giving the girls a knowledge of military procedure and keeping them physically fit, and has been very successful ever since. Their black and white uniform has become very familiar to those who have seen them marching in parades or performing other civic duties during the school year. The G. A. M. S. ball is sponsored by its officers each year and is an outstanding social event.

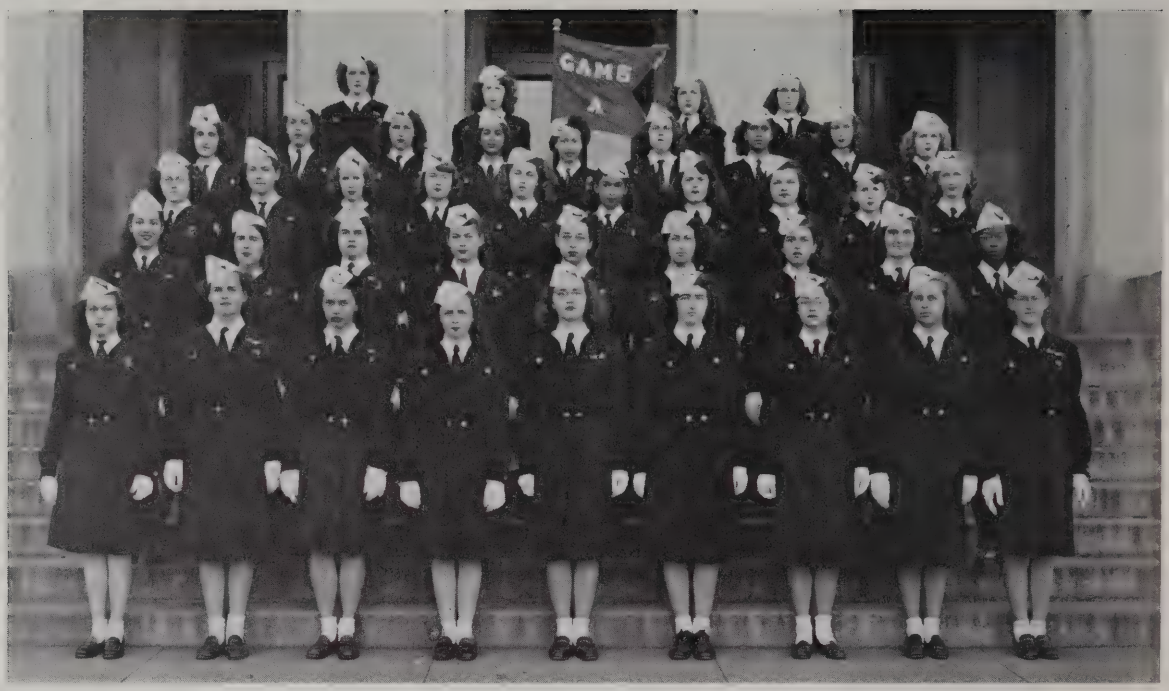

COMPANY A

COMPANY B

COMPANY C

COMPANY A

First row, left to right—Lillian Cordeiro; Maureen McCarthy; Barbara Davis; Janice Clark, 1st Lieut.; Patricia Cassidy, Captain; Eileen Hindle, 2nd Lieut.; Vivian McGee; Eleanor Sival; Lilia Pires.

Second row—Eileen Santos; Lilllian Dias; Doreen Kelly; Rosemary Lanzoni; Lenpoldina Silva; Mary Gonsalves; Vivian Morrill; Lorraine Correia; Antonia Lopes.

Third row—Jeannette Zimberlin; Bertha Bousquet; Nancy Mercer; Jocelyn Florek; Rose Del Verde; Julia Gibou; June Oliver; Lillian Samsel; Catherine Leger; Geraldine Lajmie.

Fourth row—Natalie Cordeiro; Dolores Fernandes; Joan Margeson; Irene Levramento; Balbina Viera; Laverane Costro; Barbara Mendes; Lorraine Crook; Louise Shuttleworth.

Fifth row—Mary Chadwick; Margaret Taylor; Marylyn Jefferson; Mary Lou Jones.

COMPANY B

First row, left to right—Barbara Sylvia; Virginia Zimberlin;; Irene Frances; Belmira Gomes, 1st lieut.; Elaine Mello, Captain; Claire Costa, 2nd lieut.; Joan Greenough; Rose Mary Alsis; Anne Cleary; Eunice Eccles.

Second row—Arlene Perry; Sylvia Medeiros; Janice Greaves; Theresa Rezendes; Rhea Mullen; Joan Losh; Rita Lescarbeau; Jean Pacheco; Beverly Demoranville.

Third row—Shirley Davies; Patricia Rozus; Cynthia Gammons; Theresa Medeiros; Olivia Martin; Priscilla Lauro; Anna Garcia; Margaret Bollea.

Fourth row—Barbara Joseph; Dorothy Marlow; Lucy Frates; Mary Amorin; Velmia Lauraus; Mary Alven; Edwina Almy; Ruth Andrews; Hilda Carreiro.

Fifth row—Lorraine Sylvia; Florence Sylvia; Alberta Hautas; Priscilla Ashley; Arlene Fisher; Millicent Goulart; Theresa Hardin; Viola Gumbs; Louise Fournier.

COMPANY C

First row, left to right—Leonora Mello, Lorraine Waters, Matilda Reis, Edwina Braily, Jacqueline Costa (1st Lt.), Lillian Borges (Capt.), Kathleen Oliver, (2nd Lt.), Cynthia Avela, Henen Valladoa, Louise Andrews, Irene Viera, Elsie Frasier,

Second row—Yvette Coty, Martha Jones, Edith Bettencourt, Doris Mederios, Helen Rego, Betty Fisher, Claire Fournier, Claire Durante, Alda Almeida, Mary Gonsalves, Barbara Hunt, Patricia Cummings.

Third Row—Mary Yotides, Evelyn Bailey, Marjorie Perry, Deborah Dunn, Mary Gomes, Janet Chaves, Janet Gonsalves, Claire Costa, Claire St. Onge, Virginia Costa, Adelina Johnson, Edith Armanetti.

Fourth row—Alice Jones, Jacqueline Boutin, Anna Kerelick, Angelina Roderiques, Theresa Moniz, Florence Rego, Lucy Sylvia, Lucy Correio.

JOE DALUZ—B
BILL HERLIHY—B
G. BRAZIL—MGR.
JIM O'BRIEN—T
"GROVER" CLEVELAND—T
ED TOOMEY—C
JOE FORAND—T
SY LECOMTE—E

LARRY BUTEAU—B
DON DAVIES—E
RAY GAMACHE—B
TED CALNAN—G
WALTER SKOWRON—G
SAMMY COELHO—G
DON MC GUINESS—T
JOE DONNELY—G

SPORTS

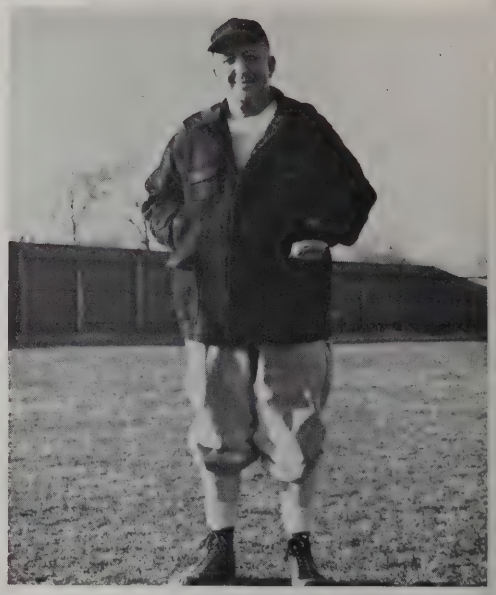

Head Coach Win Dodge

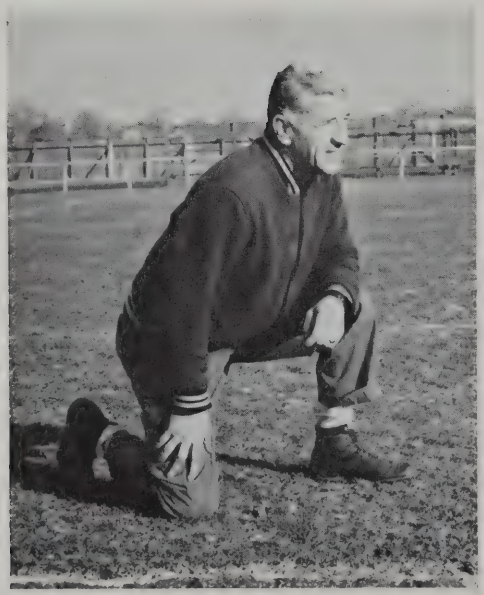

Line Coach Ray O'Leary

First row, left to right—Sy Lecomte, Jim O'Brien, Joe Forand, Walt Skoron, Ed Toomey, Joe Donnelly, Sammy Coelho, Don Davies.

Standing—Don McGuiness, Joe Daluz, Larry Buteau, Bill Herlihy, Ray Gamache.

FOOTBALL

The first string in football consists of eleven players, however there were fourteen players on our first team this year — the reason — everyone of them belonged there.

Scores of the Season's Games

New Bedford	13	East Providence	18
New Bedford	0	Providence Central	12
New Bedford	6	Quincy	6
New Bedford	13	Watertown	21
New Bedford	6	Brockton	19
New Bedford	19	Vocational	0
New Bedford	6	Coyle	7
New Bedford	19	Fairhaven	0
New Bedford	12	Taunton	7
New Bedford	0	Durfee	7

Feature Games

N. B. vs VOKE

N. B. vs DURFEE

New Bedford vs. Voke

Engaging in their first arc light tilt for many a season the pencil pushers of N.B.H.S. really pushed the strong armed boys from Vocational all over Sargent Field. N.B. scored on the first play of the second quarter when Herlihy stepped over from the one foot line to score, the placekick was good and the score read 7 - 0.

In the second half New Bedford capitalized on Voke's sad mistakes by racking up two more T. D.s. A beautiful 55 yd. run by substitute "Dada" Watkins on an intercepted pass which sent him romping down the sidelines unmolested to score the 2nd touchdown. The final 6 points came in the last quarter with 3 minutes left to play. Ray Gamache and "Rabbit" Letourneau carried the ball up to the Voke 6 yd. line, where Joe Daluz put on his winged shoes and flew around his own left end on a reverse, sending him into the end zone untouched. Long before the evening was over Coach Dodge cleared the benches and practically everyone got a chance to play.

The N.B. line charged hard throughout the bruising contest to completely cut Vocational's ground gain. Only Grimley's short passes provided a never serious threat to the Crimson.

This victory gave back to N.B.H. the City Scholastic-Championship which it lost last year to Voke who scored late in the game on a short pass; the score 6-0.

Prediction

Watch "Rabbit" Letourneau and "Dada" Watkins — two fine backs.

Watch Bill Taylor Quarterback. I do not believe that there will ever be another Joe Bettencourt, but I say this much for Bill, — he knows how and when to call 'em.

Crimson 12 — Taunton 7

A 40 yard pass from Ray Gamache to fleet-footed Joey Daluz in the first period put New Bedford ahead 6-0. In the second period

neither side was able to do much damage so the half ended with New Bedford out in front. However in the second half we saw a different Taunton team take to the field, a team which was out to win, but, so was New Bedford. In the last quarter the Orange and Black scored a touchdown and the extra point. The score read Taunton 7 New Bedford 6. With less than a minute left to play a pass from Gamache to Buteau placed the ball on the Taunton's 10 yard line. Gamache went through left tackle to score New Bedford's second touchdown of the game. The game ended giving New Bedford its third victory.

Gamache and Daluz were the outstanding backs of the game. Quarterback Eddie Clias of Taunton provided quite a spectacle with his accurate passing as he stood out for the Taunton Eleven.

Durfee 7 — New Bedford 0

A 46 yard pass in the last ninety seconds of a tough battle, gave the highly favored Durfee Eleven its eighth straight victory, at Sargent Field before a record breaking crowd of 15,000 rabid fans. It was a very poor pass from Andrews to Brenner that broke the camel's back. It was the same old story of New Bedford outplaying its foe, gaining 8 first downs to Durfee's 2 and picking up 132 yards rushing compared to a measly 52 yards of their opponents. There was only one penalty in the game and it was a five yard penalty for offside against New Bedford. In the third quarter previous to this penalty New Bedford had marched 91 yards straight up hill field to score a touchdown with Gamache plunging over for the score. However this touchdown was nullified because the Crimson were offside. Brother how this really hurt; however this was not all; more misery was yet to come. It was still New Bedford's ball on the Hilltopper's 10 yard stripe. Something happened on the next play between Herlihy and Gamache; the result was a fumble and Durfee recovered. The great star Andrews of Durfee who all season long had smashed the line of opposing teams took a back seat when he tried to go through the Crimson forward wall. New Bedford was credited with being the only team besides East Providence to hold him in check.

In playing his last game for High School Ray Gamache was the outstanding player on the field. He really played a wonderful game. Joe Daluz and Larry Buteau deserve just as much praise. The boys played a great game and believe me when I say it was a tough game to lose, — very tough.

Line-coach Ray O'Leary of N.B. said after the Durfee game "He once thought there would never be another Crimson line like the group with New Bedford's unbeaten state championship club of 1941; but he was more proud of this years front wall in defeat than he ever was of the "41" line in its many great triumphs."

Head Coach Win Dodge remarked after the game

"The boys played great football and deserved to win. We did not get a break and luck was against us. I thought the line played a great game. And, I'm proud of the way they stopped Andrews."

Memories of the Good Old Days

The Cheerleaders

The Band

The Machine

The Crowds

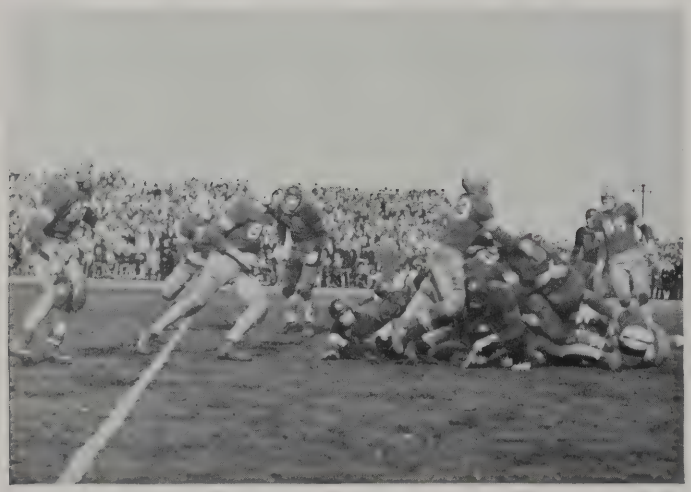

A Fumble

The Bench

In No Mans Land

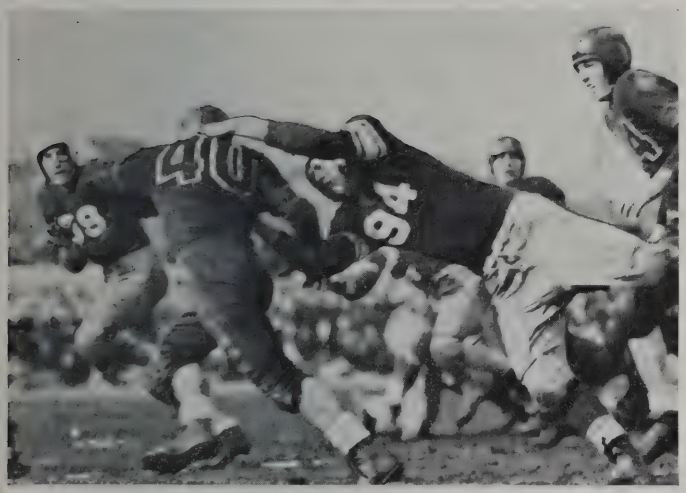

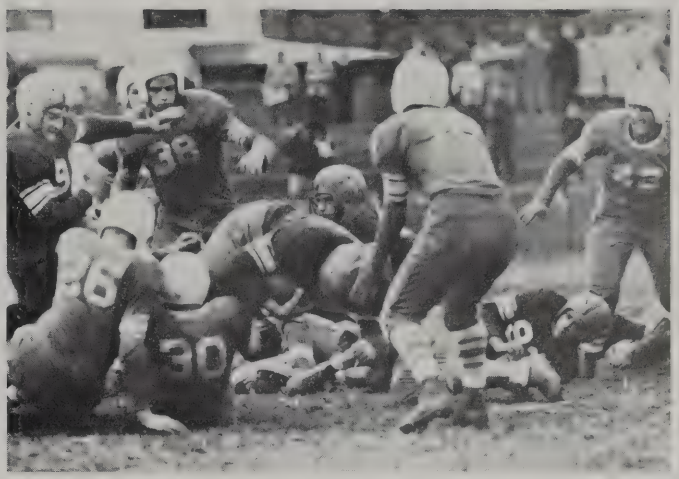

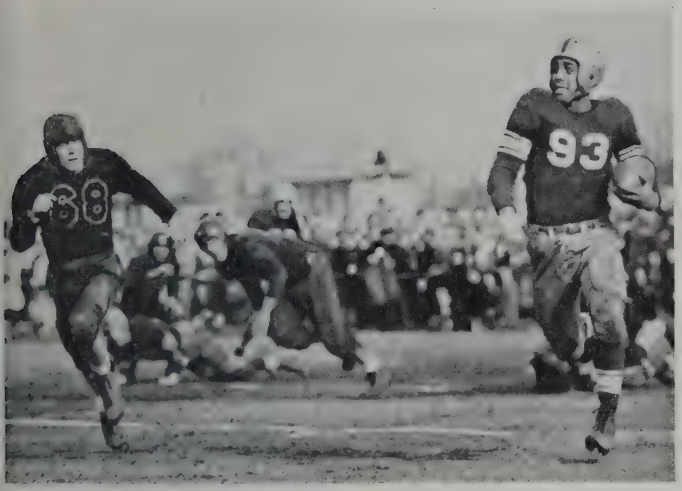

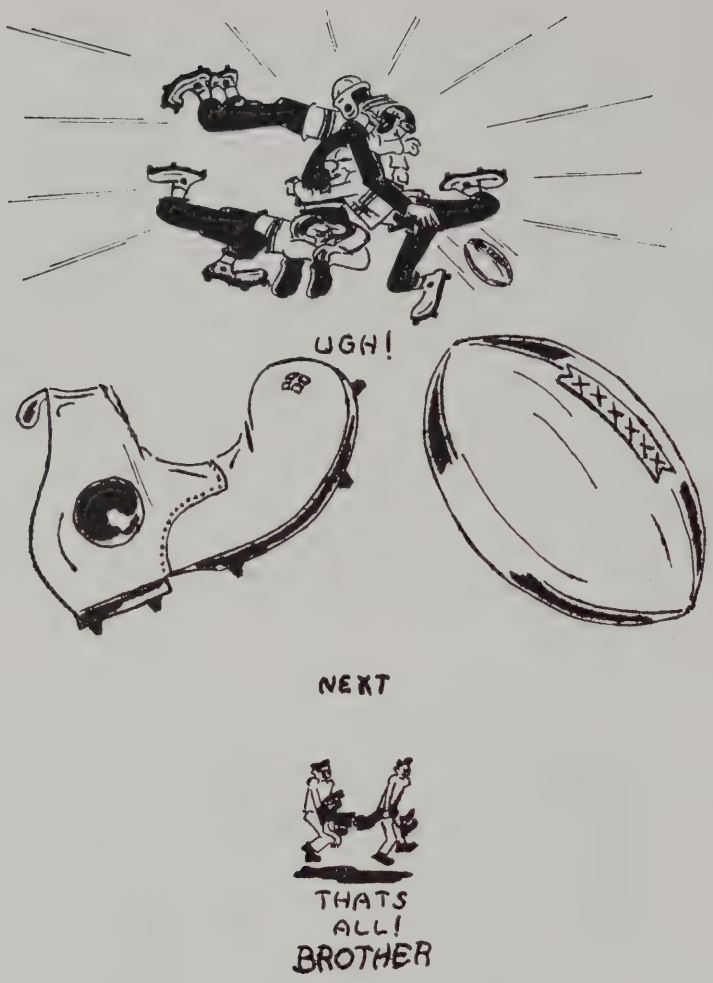

SPORTS — FOOTBALL — CLASSBOOK

The long walks to Sargent Field — the splashing of cold water in the shower room — telling Bebchick to shine our football shoes for tomorrow's game — dogin the warm-up exercises — doing one lap instead of the five that you're supposed to do — the "friendly" game scrimmages — Mr. O'Leary and his "own" methods of keeping in shape — the firm yet wise advice from the "wimp" — game time — the little bugs crawling around in your stomach — the sleepless preceding nights (you couldn't sleep, for you were thinking about the game) — the number of TD's you would score — the number of passes you would intercept — the 97 yard dash you would make through the whole team to score the only touchdown in the closing seconds of the game — the making of all the important tackles — all these are recollections. What dreams! Huh!

Then there is Don Slocum and his one (1) false pivot tooth (I hear he's so used to his mouthpiece that he sleeps with it) — Sy Lecomte and his "Big, Big Mass" of hair — the way our boy Ray Gamache posed for those pictures — Joe Donnelly's saying he was from Italy one day and Ireland the next, and the way he used to raise hell in that shower room. What a guy! I understand that he and Gamache are in the Naval Reserve. Ye gads! what a combination! Larry Buteau and that be-o-ti-ful schnoz of his — Joe Daluz and his "1946 Buick sedan" — (Have you ever seen 11 guys pile into a 1929 Chevie? Joe has!) — Ed Toomey and Skowran with one eye open for Dodge (while they were smoking) and the other guy keeping track of all their "wimmen" — poor Jim O'Brien who was moved to so many positions on the line he began to look and feel like a checker — Bill Herlihy in a huddle with ten other guys trying to tell him which play to call — big Joe Forand who became a regular buddy when the squad learned that he had a car of his own — Don MacGuiness and his "Bi-focals" — Don Davies a darn good end and a hard worker — Don "Breakaway" Hall owner of a smile that made the girls go "crazy" (incidentally Don was absent when football pictures were taken and when he learned about the picture he said, "I'll never smile again") — handsome boy!

Yep! those were the days! They are gone forever, but the joys and sorrows will linger with us. As the years pass and we flock to the gridiron as spectators to watch our Alma Mater play, perhaps there will be a tear or two as we recall the days when we, too, wore the Crimson colors.

In closing I say this: to you who have never participated in sports, you haven't really lived; to you who have, you have achieved something that the tables of time will never alter. In later years these remembrances will brighten your moments of sadness.

Yours in sports, Sammy Coelho, Sports Editor

BASKETBALL

Despite their ups and downs the Crimson had a fairly successful basketball season with a record of 13 wins and 6 losses. Near the end of the season New Bedford beat Coyle to put the "Dodgemen" in second place in the Bristol County League. After this victory hopes for an invitation to the M. I. T. Tournament were high. All these hopes were shattered when Mission High of Boston was invited. The Boston team had a record of 22 wins against 2 losses.

Perhaps New Bedford's record wasn't as impressive as the great teams of past years but they certainly didn't lack the will to keep trying until the final buzzer sounded. It seems that the boys got the hard breaks all the way, losing several games by one or two points.

Again this year New Bedford showed its supremacy on its home floor. They suffered only one defeat at home, which was to the great Durfee team from Fall River. The "Dodge 5" played their best ball of the season during this game. Although the score was in favor of Durfee, 46-44, it was a great moral victory for New Bedford.

Some of the other close games the team played were: against Vocational, the first game of the season, which we lost by one point; the first game with Holy Family, their narrow court gave the Crimson a lot of trouble; the game with Durfee on our home floor was a heartbreaker. Our first game with Attleboro we lost by one point, 47-48. Fairhaven scored a big upset by defeating the home team, 32-27. Our second encounter with Attleboro was a more fortunate one. The Crimson was on the winning end, 37-35. These are only a few of the many thrilling games the team played. There were many more.

Seniors who played on the first team were: Louis Sirois, a great center and high scorer for the season; Don Davies, second highest scorer and did a great job as guard; Bill Herhily, the flashing Crimson guard; Don Lajeunesse, another guard who improved steadily as the season went on; Conrad Gaudraud, who deserves a lot of credit for his smooth passing and shooting; Len Lees, who was a good man under the backboards; and Don McGuiness, who played only half a season due to scholastic difficulties, but was ikng of the backboards in every gamehe played.

Other members of the team who might play for our Alma Mater next year are: Norm Nickerson, Joe Correia, Howie Baptiste, Gerry Dlouhy, and Paul Lavoie. Sensational, little Jackie Nobega, the speedster who was the sparkplug of the "Crimson 5" this year will be back at the helm next year.

Good luck fellows — bring home the bacon, we're hungry.

			N. B.	Opp.
Dec. 30	Vocational	away	30	31
Jan. 3	Brockton	home	51	34
6	Holy Family	away	41	38
10	Durfee	home	44	46
16	Attleboro	away	47	48
17	Boston College High	home	41	22
23	North Quincy	Boston Garden	25	42
27	Taunton	away	42	32
30	Brockton	away	41	32
31	Rindge Tech	home	47	30
Feb. 3	Fairhaven	away	27	32
7	Vocational	home	42	25
10	Coyle	home	41	28
13	Durfee	away	22	66
14	Fairhaven	home	57	40
21	Attleboro	home	37	35
27	Coyle	away	42	39
28	Taunton	home	32	29
Mar. 11	Holy Family	home	41	25

TRACK

Top row—Frank Louro, Robert Walker, Wm. Almond, John Mello.
Bottom row—Gilbert Souza, Henry Sylvia, Antone Roy, Allen Falk.

Left to right—Robert Walker, Henry Sylvia, John Mello, Gilbert Souza, Antone Roy, Wm. Almond, Allen Falk, Frank Louro. Coached by Fred Kelley.

CLASS HISTORY

September 1944! That memorable month in the minds of all the graduates. The time when we entered N.B.H.S. as nervous, excited Freshmen.

As we prepare to receive our diplomas, we think back to the day when we sat in the auditorium listening to Mr. Dorman telling us the rules and regulations, and the best ways to keep out of trouble, especially the Student Court. The excitement we felt when we met to elect our class officers and how proud we were of those who were chosen, namely:

Pres. Jean Paul Grenon	V. Pres. John Silva
Sec. Helen Claus	Treas. Bernice Adamsky

Our first social gathering was the Freshman Party, after which we all felt that we knew each other better.

Many members of our class joined such organizations as the G.A.M.S., Junior Girl's League, R.O.T.C., Dramatic Club and many others.

The excitement of being high school students soon wore off though, and we settled down to our studies. Some of us soon became as used to home work and yellow cards as we were to eating; while others made up their minds that they would become members of the Honor Society. The year went along and soon came that "very much looked forward to event" — summer vacation.

When we returned as Sophomores a slight feeling of superiority surged through us. For we knew the routine, whereas our new classmates from the Junior Highs did not.

This year, as our officers we chose:

Pres. Jean Paul Grenon	V. Pres. Frances Dagenis
Sec. Sylvia Reed	Treas. Shirley Travers

Finally, after forty weeks of studying, we were told whether or not we were to be Juniors.

We came back to school, in the fall, with that superior feeling of upper classmen. This feeling soon left when the mighty Seniors showed us where we stood.

To represent the Junior class we chose as officers:

Pres. Gilbert Brazil	V. Pres. Russell Baldwin
Sec. Shulamith Ziskind	Treas. Shirley Travers

Our first formal class dance was the gala and successful Junior Prom. To us, this was THE event of the year.

Finally in September 1947, the nervous, excited Freshman of '44 were converted into "mighty, respected, and envied" Seniors.

Pres. Stephen Peirce III	V. Pres. Charles Alves
Sec. Phyllis Harrop	Treas. Shirley Travers

Those of us who achieved the glory of becoming members of the Honor Society during our four years here were:

Alan Ades, Theresa Barboza, Beulah Bellow, Carol Brown, Laurinda Caiado, Milton Cardoza, John Carreiro, Shirley Carter, Nancy Chace, Roberta Chace, Norma Chasin, Clarice Cornforth, Claire Costa, Lucia Costa, Catherine Delano, Ernest Dessert, Maria Freitas, Hilda Gomes, Mary Gomes, Elizabeth Gorman, Mildred Halliwell, Phyllis Harrop, Katherine Hassan, John Kilbride, Jr., Paula LeClaire, Amelia Leconte, Albert Luiz, Helen Macedo, Felicia Marnik, Betty Martin, John Mello, Jr., Joseph Mello, Hilda Meninsky, Edith Miguel, Evelyn Nikonowicz, Sally Pearson, Alda Pinto, Jean Poulton, Dolores Rego, Millicent Rogers, Isalina Sa, Curtis Schwartz, Ronald Seguin, Eileen Serpa, Eleanor Sharples, Eldora Sherman, Barbara Shuster, Aaron Siegal, Robert Singleton, Kathleen Stevens, Shirley Travers, Mary Valerio, and Lester Wishnet.

Among the above, five held offices in the society. These were: Alan Ades, who was Treas. of the society during his Junior year, Clarice Cornforth, who was President of the society in 1947-8, Ronald Seguin, who was Vice-President in 1947-8, Isalina Sa, who was Secretary in 1947-8, and Phyllis Harrop, who held the office of Treasurer in 1947-8.

Immediately committees were formed to plan the Class Book, Prom, Banquet, Superlatives, Senior-Get-Together and all other Senior Activities. The Class Book committee was the first to start functioning under the direction of our Editor-in-Chief, Gisela Ruhroth.

The Senior-Get-Together was held early in the year and was really a success.

Our Senior year was one of joy and sorrow. Happiness at the thought of being Seniors, and sorrow at the thought of leaving the many friends we've made, in other pupils and members of the faculty.

The final social events of this memorable year were the Prom and Banquet.

And now, as we receive our diplomas, on June 17th, we bid N.B.H.S. a sad "Adieu".

The memory of our high school days will be with us forever and we will be thankful for them in future years.

Phyllis Harrop, Sec.

LAST WILL AND TESTAMENT

We, the class of New Bedford High School, of the year of Our Lord, one thousand and nine hundred and forty-eight do assemble to draw up our last will and testament. After much thought, discussion and comparison, swearing to be of sound mind and memory, and in full accordance with all law, we hereby wish to leave to our faculty and successors the heresaid:

President Stephen Peirce leaves the Travel Club to Jimmy Tonge.

Vice-President Charles Alves leaves his little green book to some.

Secretary Phyllis Harrop leaves to some lucky sophomore, the hopes of getting a nice fellow like she did.

Treasurer Shirley Travers leaves her fourth period study hall.

Vasco Santos leaves the R.O.T.C. and the commercial office.

Joseph (horror) Lemos leaves John "Lover" Mort.

Muriel Shultz leaves her long skirts.

Ronald Seguin leaves his bashfulness behind (I HOPE!)

Walter Skowron leaves his "D's" in accounting.

John Lawrence leaves a juke box to solve the band problem at the school dances.

Don Hall leaves a radio and heater for the bus on basketball trips.

Betty Smith leaves cherished memories of dear New Bedford High.

Joe Daluz leaves his football uniform.

Roberta Chace leaves, to some lucky junior, her complimentary tickets to all the games.

"Whitey" Harrop leaves next year's class actress (Loretta Correia)

"Bud" Gillick leaves two baloney sandwiches in his locker.

Sam Coelho leaves his oratorical genius.

Raoul Gagnon leaves memories of the Hi-Vets.

Eldora Sherman leaves her report cards.

Mae Stewart leaves her seat in the library.

Millicent Rogers leaves two of the best years of her life (Could it be John Garcia?)

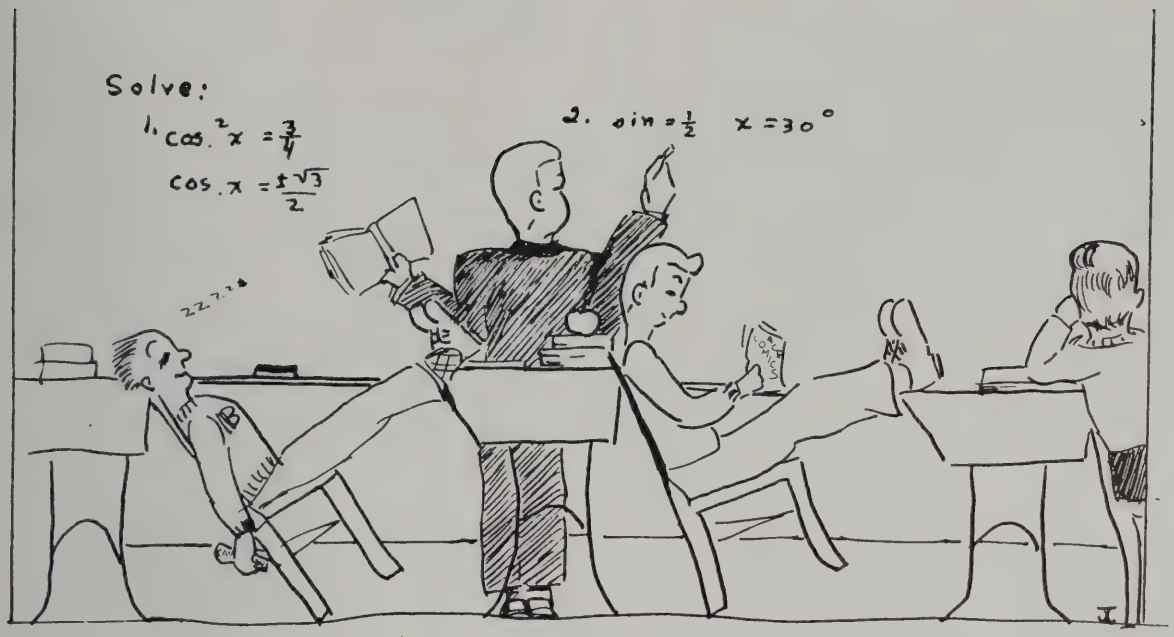

Mr. Felton's Fourth Period "Seniors"

Clarice Cornforth leaves just memories.

Abel Fidalgo leaves the Vet's Smoking Room.

Gisela Ruhroth leaves the best years of her life to some lucky junior.

Nelson Bessette leaves all his ex-teachers with gray hair.

Dick Vanasse leaves his yellow cards.

Ayres Sequeira leaves all his wonderful teachers.

Gilda Perez leaves her love for Fairhaven High.

Mary Lou Kelley leaves her father as her brothers before her.

Miriam Handler leaves her morning rides to school with J.P.

To Miss Lord, our social advisor, for all her advice and instruction in helping to put this classbook together—we will our heartfelt appreciation.

To those we leave behind, we hope you've enjoyed us, good luck, pleasant memories of the Class of 1948, and "don't give up the ship."

Ronald Seguin

SUPERLATIVES — COLLEGE SIDE

Best Personality	Stephen Peirce	Clarice Cornforth
Most Glamorous	Mason Taber	Gerda Kober
Most Poised	Mason Taber	Claire Guillet
Most Likely to Succeed	Alan Ades	Clarice Cornforth
Most Athletic	William Herlihy	Geraldine Blanchette
Most Talkative	Morton Meltzer	Constance Poll
Most Serious	Robert Singleton	Amelia LeComte
Best Looking	Russell Baldwin	Shirley Edmundson
Tallest	Joseph Forand	Mary Chadwick
Shortest	Arnold Bridge	Barbara Simmons
Wittiest	Arnold Sterns	Gilda Perez
Best Dressed	Jean Paul Grenon	Gisela Ruhroth
Quietest	Robert Singleton	Amelia Leconte
Noisiest	Milton Cardoza	Kathleen Stevens
Most Inquisitive	Morton Meltzer	Marion Gatie
Most Happy Go Lucky	Edmund Toomey	Dolores Rego
Done Most for N.B.H.S.	Stephen Peirce	Clarice Cornforth
Best Dancer	Stephen Dougherty	Miriam Handler
Class Baby	Samuel Coelho	Dorothy Hacking
Class Orator	Robert La Pointe	Mary Louise Clark

SUPERLATIVES — COMMERCIAL SIDE

Best Personality	Joseph Lemos	Corrine Pina
Most Glamorous	Donat LeBreque	Joan Robinson
Most Poised	Joseph Daluz	Corrine Pina
Most Likely to Succeed	Ronald Sequin	Betty Martin
Most Athletic	Donald Hall	Phyllis Harrop
Most Talkative	Vasco Santos	Mercedes Rebello
Most Serious	Ronald Sequin	Betty Martin
Best Looking	Donald Hall	Betty Smith
Tallest	Louis Sirois	Dorothy Houghton
Shortest	William Regula	Dolores Pimental
Wittiest	Joseph Lemos	Violet White
Best Dressed	Nelson Bessette	Joan Bessette
Quietest	Ronald Sequin	Betty Martin
Noisiest	Richard Gillick	Agnes Rose
Most Inquisitive	Ronald Foley	Mercedes Rebello
Most Happy Go Lucky	Joseph Lemos	Bette Smith
Done Most for N.B.H.S.	Ronald Sequin	Phyllis Nicholas
Best Dancer	Joseph Lemos	Pauline Dextradous
Class Orator	Gilbert Brazil	Phyllis Nicholas
Class Baby	Walter Skowron	Roberta Chase

Class Babies

Class Orator

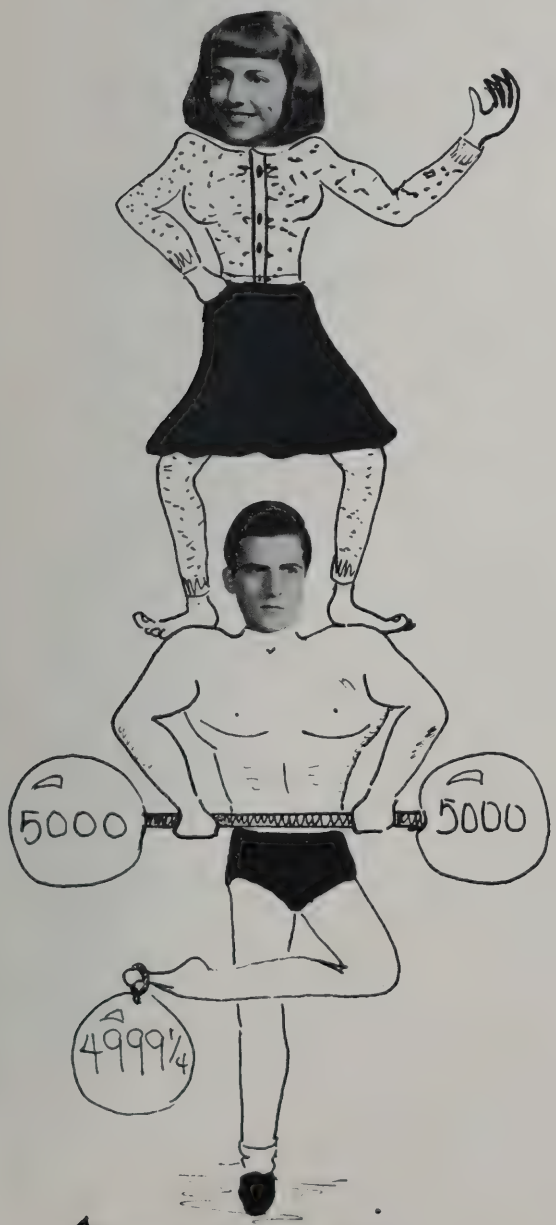

Most Athletic

Tallest

Romeo and Juliet

Shortest

Best Dressed

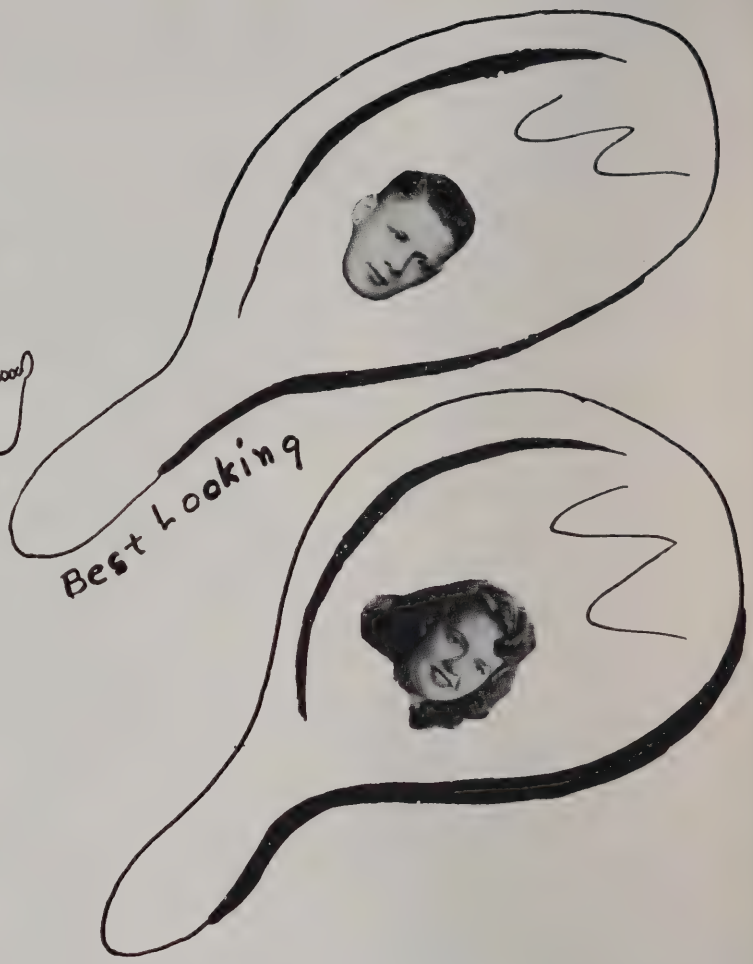

Best Looking

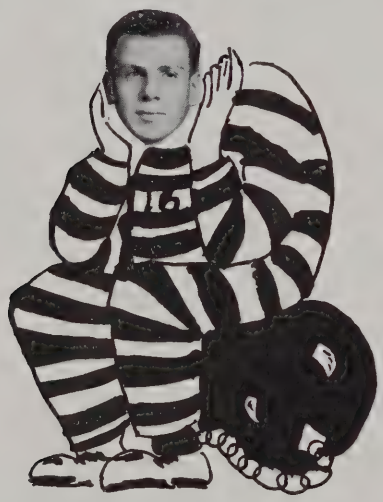

Most likely to Succeed

Noisiest

Class dancers

Class Babies

Class Orator

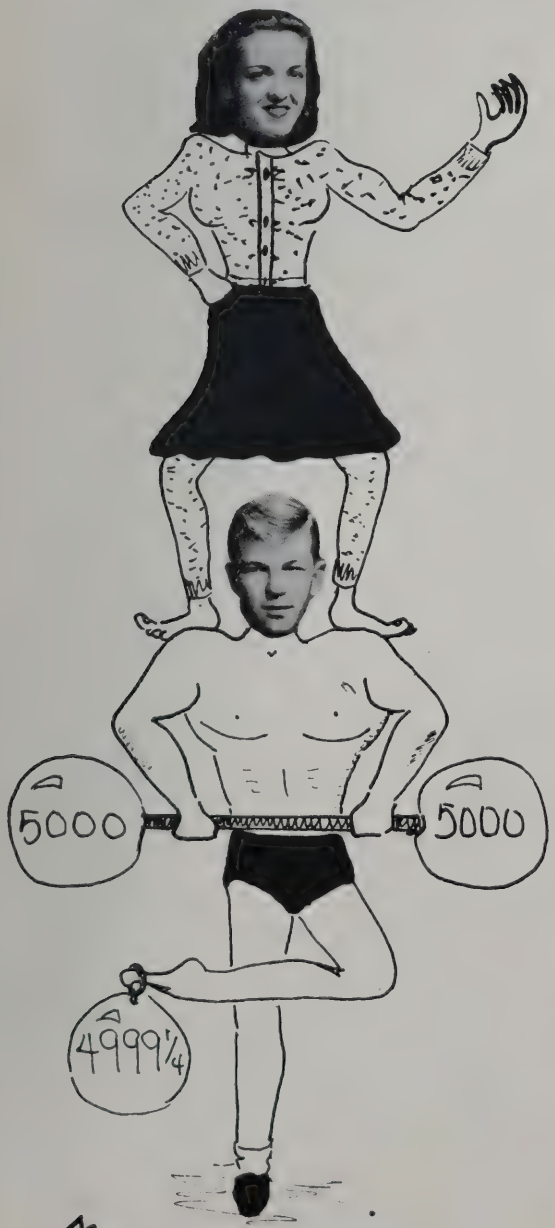

Most Athletic

Tallest

Romeo and Juliet

Shortest

Best Dressed

Best Looking

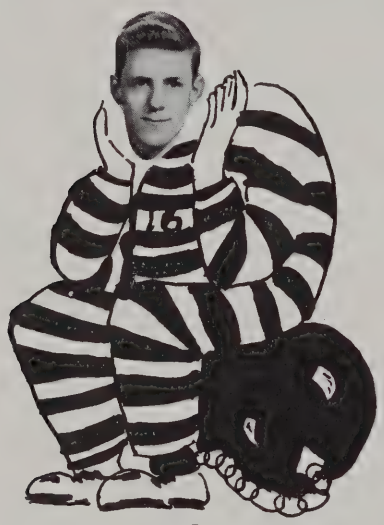

Most likely to Succeed

Noisiest

Class dancers

THE SENIOR STEERING COMMITTEE

Seated, left to right — Mary Lou Kelley; Steve Peirce; Raoul Gagnon; Gilbert Brazil.

Standing, left to right — Dolores Rego; Joan Bessette; Mary Fredette; William Skinner; Gisela Ruhroth; Samuel Coelho; Ruth Mello; Florence Chace.

THE GIRLS' CHOIR

The singing of the Girls' Choir has been welcomed and enjoyed by all who have had the opportunity of hearing it. These girls who are under the direction of Mr. Bonner, love music and harmony and have often been invited to sing for outstanding organizations.

ALPHA DEBATING SOCIETY

The purpose of this society is to give its members ability in public speaking and to develop clear, logical thinking. Through discussions, open forums, and debate on current world affairs, the members of this popular club acquire poise, open mindedness and valuable knowledge.

STUDENT COURT

The student court worked in co-operation with the traffic squad to enforce our school's rules. It is made up of ten members chosen by the principal and it is conducted much like official courts. How many of the more "unfortunates" can ever forget how the defense and prosecuting attorneys both tried to win their respective cases.

THE GIRL LEADERS' CLUB

This club was organized in order to provide an opportunity for the girls who possess extra enthusiasm and ability in their gymnastic work.

A commando course must be passed by each girl before she becomes a member.
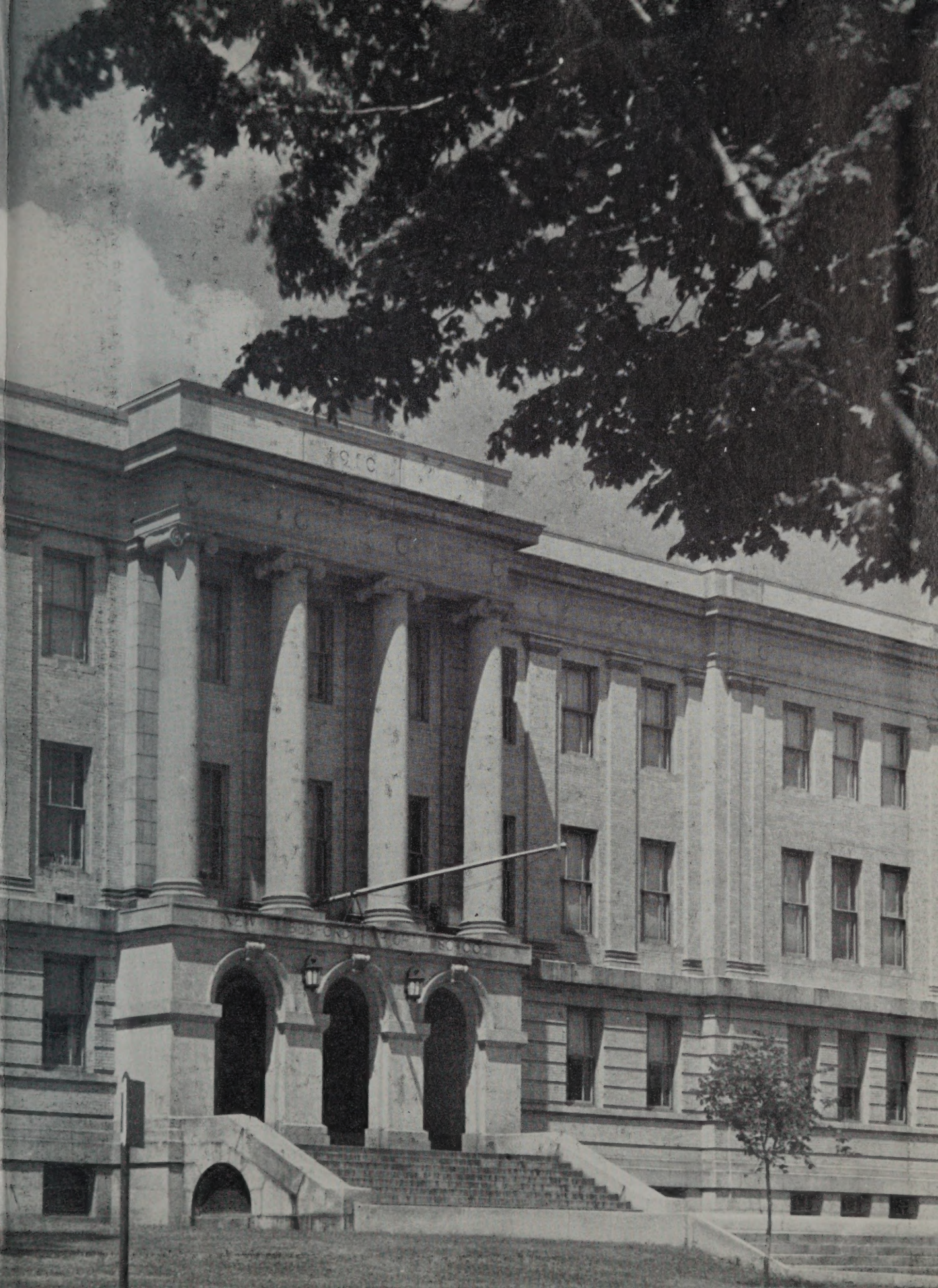
3 9066 00057 0677